NYPL RESEARCH LIBRARIES
3 3433 08254586 8

Digitized by the Internet Archive
in 2007 with funding from
Microsoft Corporation

http://www.archive.org/details/pressreferencebo00labr

AGZ
La Brea

Press Reference Book
of
Prominent Kentuckians

Contains

PORTRAITS AND BIOGRAPHICAL SKETCHES OF MEN PROMINENT IN POLITICAL, PROFESSIONAL, MANUFACTURING, FINANCIAL, COMMERCIAL, CLUB, SOCIAL AND PHILANTHROPIC ACTIVITY IN THE STATE OF KENTUCKY

Also

PICTURES OF STATE, MUNICIPAL AND OTHER BUILDINGS, MANUFACTURING AND COMMERCIAL ESTABLISHMENTS, RESIDENCES, ETC., DESCRIPTIVE

And

A READY UTILITY FOR THE NEWSPAPER EDITOR, WRITER, ILLUSTRATOR, LIBRARIAN, AND FOR GENERAL REFERENCE

Editor-in-Chief
COLONEL BEN. LaBREE

Author of the "Pictorial Battles of the Civil War," "Confederate Soldier in the Civil War," "Campfires," "Official War Records," "Kentucky Eloquence, Past and Present," "Notable Men of Kentucky," "Notable Men of Cincinnati," etc., etc.

1916

Publishers
THE STANDARD PRINTING COMPANY
Incorporated
Louisville, Kentucky

784032

INTRODUCTION

THE leading newspapers of the United States, editors, illustrators, sketch writers, librarians, statisticians and historians often have use for and have demanded photographs and data concerning Kentuckians who have attained prominence in the many vocations. To supply them in a form that will be immediately available, we decided to publish this PRESS REFERENCE BOOK OF PROMINENT KENTUCKIANS. We have, we feel assured, presented within these pages the portraits of a great number of the men who have made their mark in Kentucky's professional, political, manufacturing, financial, commercial and social life. It brings together at one view the faces of so many who are worthy representatives of their fellowmen. In no way can such a comprehensive and pleasurable view of them, their just fame, their virtues, executive ability and accomplishments be obtained, except in a work like this.

No expense or labor has been spared to make the work a creditable one. The printing of a book like this, aside from the great amount of labor bestowed in the collection of its subjects and their arrangement, is a notable undertaking for any publishing house. The press work must be first-class and accurate, and most perfect register and impression are absolutely necessary to bring out the artistic features, hence only the finest and most perfect presses must be used.

The printing, composition and arrangement was done by the STANDARD PRINTING COMPANY, Louisville, Ky. The style of its execution speaks for itself, and will bear the inspection of the most critical connoisseur on the art of book-making.

In addition to being in the homes and offices of those whose portraits and biographies are in the book, and in the possession of the leading newspapers of the United States, it will be sent to the most prominent libraries and clubs in the country, thus giving it a social interest in addition to its usefulness as a reference book, and of value as a compendium of the men now leaders in Kentucky affairs, and one that all subscribers will preserve for themselves and families.

The Editor and publishers take this method of acknowledging their indebtedness to the public-spirited citizens of the Commonwealth, and to Standiford, Steffen and Cusick, the leading Photographers of the State for their valuable aid and hearty co-operation in the publishing of this book.

THE EDITOR.

KENTUCKY STATE CAPITOL, FRANKFORT.

On the crest of a gently rising hill in Frankfort, Ky., with the beautiful Kentucky River winding through undulating lowlands at its base, the new Capitol stands a monument to a progressive Commonwealth and to its designers and builders. The building is of the French renaissance architecture, with the neo-classic feature of the dome, which characterizes the general design of State Capitols. In size the building is 402 feet 10 inches east and west and 180 feet through central pavilion north and south, these figures being exclusive of the terrace walls, which add some 40 feet each way. From terrace to walk to top of center pavilion is 80 feet; to lantern on top of dome, 210 feet. The site cost $40,000; the building, $1,250,000; power plant and equipment, $90,000; for the architectural terrace and landscape work of the grounds, $115,000, making a total cost of $1,750,000. Preliminary work of clearing and excavating for the site was begun on May 25, 1905; in August and September, 1909, the State officials occupied their offices in the building. In 1910 the General Assembly held its first meeting in the new building, and in June of the same year the formal dedication took place, on which occasion United States Senator W. O. Bradley was the principal orator. Architects, F. M. Andrews & Co. Superintendent of Construction, C. M. Fleenor.

EXECUTIVE MANSION—GOVERNOR'S RESIDENCE,
Frankfort, Ky.

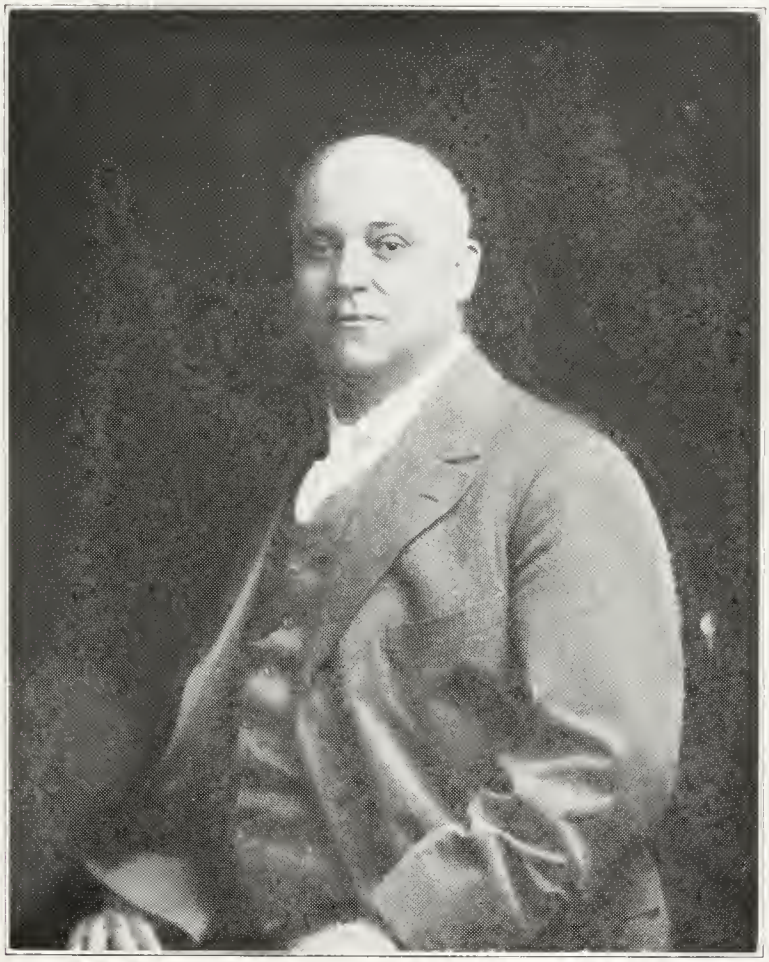

AUGUSTUS OWSLEY STANLEY,

Governor.

Born in Shelbyville, Ky., May 21, 1867, son of Rev. William and Amanda (Owsley) Stanley; A.B. Centre College, Danville, Ky., 1889. Married Sue Soaper, of Henderson, Ky., April 29, 1903. Admitted to bar 1894; in practice at Henderson, Ky., since 1898. Presidential elector, 1900. Member Fifty-eighth to Sixty-third Congress (1903-1915), Second Kentucky district. Elected Governor of Kentucky, November, 1915. Democrat. Address, Executive Mansion, Frankfort, Ky.

—From a photo by Gretter, Frankfort.

JAMES DIXON BLACK.

Lieutenant Governor.

Born in Knox county, Ky., in 1855, son of John C. and Clarissa (Jones) Black. Educated at Greenville and Tusculum College, Tennessee, conducted under the auspices of the Presbyterian church. Attorney-at-law. Represented Knox and Whitley counties in the Legislature; Superintendent of Common Schools of Knox county; Commissioner to World's Fair in 1893; President of Union College at Barbourville, Ky., for two years; elected Lieutenant Governor November 2, 1915. Married Mary Janett Pitzer in 1875. Three children, Pitzer Dixon Black, Gertrude Black and Georgia Black Owens. Home address, Barbourville, Ky.

JOHN C. W. BECKHAM,

United States Senator.

Born Bardstown, Ky., August 5, 1869, son of William N. and Julia (Wickliffe) Beckham. Student Central University, Ky., 1884-6. Married Jean Raphael Fuqua, of Owensboro, Ky., November 21, 1900. Principal Bardstown High School 1888-92; admitted to bar 1889; editor Kentucky State Journal (daily), 1908-11; member Kentucky House of Representatives, 1894, 1896-8 (Speaker 1898); elected Lieutenant Governor of Kentucky, 1899, becoming Governor upon death of Governor Goebel February 3, 1900; elected Governor for terms 1900-7; nominee for United States Senator, 1908; elected United States Senator, 1915. Democrat. Presbyterian. Address, Frankfort, Ky.

OLLIE M. JAMES,

United States Senator.

Born in Crittenden county, Ky., July 27, 1871, son of L. H. and Elizabeth J. James. Academic education; studied law under his father. Married Ruth Thomas, of Marion, Ky., December 2, 1903. Admitted to bar, 1891; delegate to Democratic National Convention, 1896; delegate-at-large, 1904 and 1908 (seconded nomination of W. J. Bryan for President, 1908); Chairman Kentucky State Democratic Convention, 1900; member Fifty-eighth to Sixty-second Congress (1903-13), First Kentucky district; elected United States Senator January 10, 1912, for term 1913-19; Chairman Democratic National Convention, 1912. Address, Marion, Ky.

KY HOUSE OF REPRESENTATIVES
19 16
PHOTOS BY GRETTER FRANKFORT KY

—Photo by Harris and Ewing.

JAMES FRANKLIN BELL,

Major-General United States Army.

Born in Shelbyville, Ky., January 1, 1856, son of John Wilson and Sarah Margaret Venable (Allen) Bell. Graduate of U. S. Military Academy, 1878. Married Sarah Buford, of Rock Island, Ill., January 5, 1881. Additional 2d Lieutenant 9th Cavalry, June 14, 1878; 2d Lieutenant, June 28, 1878, and transferred to 7th Cavalry, August 9, 1878; 1st Lieutenant, December 29, 1890; Major, Engineers, U. S. V., May 17, 1898; Captain U. S. A., March 2, 1899; Major and Assistant Adjutant-General U. S. V., April 17, 1899; Colonel 36th Volunteers, Infantry, July 5, 1899; Brigadier-General, Volunteers, December 5, 1899; Brigadier-General U. S. A., February 19, 1901; Major-General, January 3, 1907. Served on plains in 7th U. S. Cavalry, 1878-94; captured band of half-breed Cree Indians near Fort Buford, S. D., 1883; in Sioux campaign, Pine Ridge, S. D., 1891; Adjutant of Regiment and Secretary Cavalry and Light Artillery School, 1891-4; Aide to General J. W. Forsyth, California, Arizona and Washington; awarded Congressional Medal of Honor, November 27, 1899, "for most distinguished gallantry" in action, September 9, 1899, near Porac, Luzon, P. I.; commanded 4th Brigade, 2d Division, 8th Army Corps and 3d District Department, N. Luzon, to July, 1900; Provost Marshal-General of Manila, P. I., to February, 1901; commanded 1st District Department, N. Luzon, to November, 1901, and 3rd Brigade, Department of S. Luzon, to December, 1902; returned to United States in 1903; commandant of Infantry and Cavalry School, Signal School Staff Coll. to April, 1906; Chief of Staff, U. S. A., April, 1906-April, 1910; Commander Philippines' Division, January, 1911-April, 1914; since Commander 2d Division U. S. A., Texas City, Texas. Address: War Department, Washington, D. C.

MARVEL MILLS LOGAN,

Attorney General.

Born in Edmonson county, Ky., January 7, 1875, son of G. F. and Georgiana (Houckin) Logan. Educated, public and private schools and at Leitchfield Academy, Leitchfield, Ky. Has been practicing law since he was 21 years old. First Assistant Attorney General, 1912-1916; elected Attorney General of Kentucky, November 2, 1915. Married in 1896, Della Haydon; has four children, Hubert (16), Agnes (13), Leland (10), Hunter (5). Societies: Mason, Knights Templar and Odd Fellow; was Grand Master Odd Fellows, 1915. Residence, Brownsville, Ky. Office, State Capitol, Frankfort, Ky.

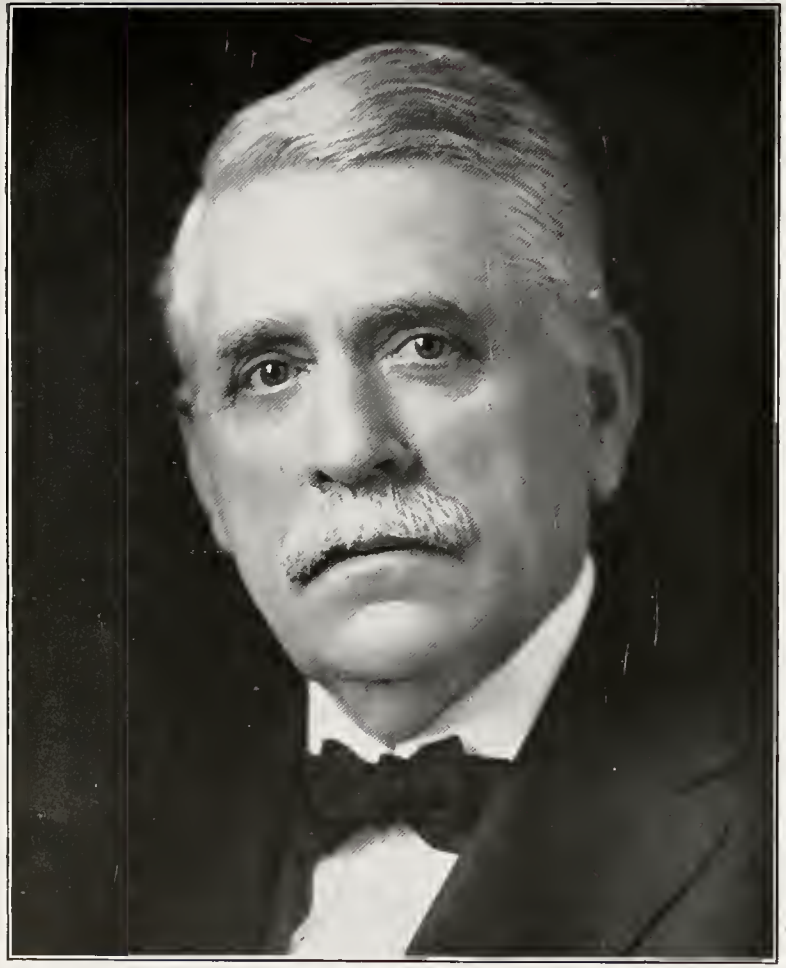

—Photo by Steffens.

ROBERT L. GREENE.

State Auditor.

Born December 3, 1855, at Warsaw, Ky., son of George and Jane (Diltz) Greene. Parents moved to Bracken county in 1858. Attended common schools in Bracken county and Augusta College, which he left in 1871. Taught school in Bracken county one term. Deputy Clerk, Circuit Court, Pendleton county, 1873 to 1877, and Deputy Clerk, Circuit Court, Kenton county, 1877-1880. On the farm in Bracken county, 1880-1884. Deputy Clerk, Court of Appeals, Frankfort, 1884-1904. Practiced law in Frankfort from 1904 until 1912, when he was made Clerk of Court of Appeals, and November 2, 1915, elected Auditor. Married in 1882, Miss Susan Payne Boude. One child, Louis Brent. Member Elks and Maccabees. Address: Residence, 125 West Fourth street; office, State Capitol, Frankfort, Ky.

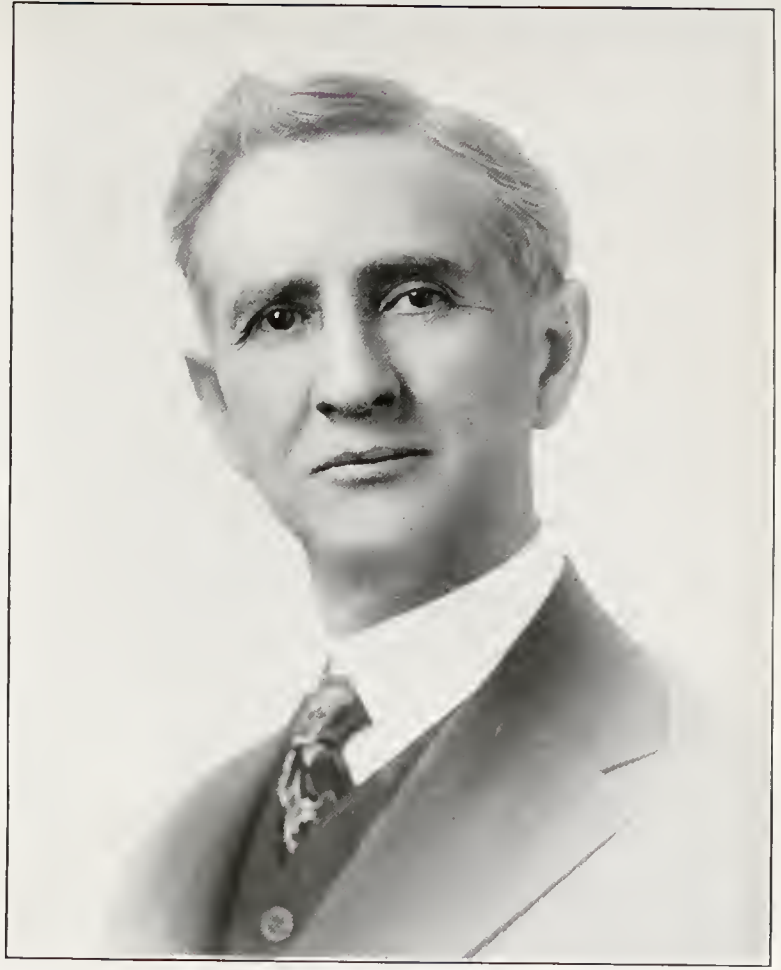

VIRGIL O. GILBERT.

Educator.

Born June 23, 1867, in Simpson county, Ky., son of Thomas and Mollie (Reed) Gilbert. Educated in public and private schools of Simpson county. Alumnus of Glasgow Normal School. Taught in the rural schools of Simpson county; served as County Superintendent of Simpson county; Superintendent of the Franklin Graded and High Schools for a number of years; was at the head of the Rural School Department of Western Kentucky State Normal, Bowling Green, Ky., for six years; later Assistant State Superintendent of Public Instruction, and on November 2, 1915, elected State Superintendent of Public Instruction of Kentucky. Married in 1887, Miss Esma Chapman. Mason, Knight of Pythias and Woodman of the World. Address: Residence, 730 Shelby street; office, State Capitol, Frankfort, Ky.

JAMES BENNETT M'CREARY,

Lawyer and Statesman.

Born in Madison county, Ky., July 8, 1838, son of E. R. and S. B. McCreary. Entered Centre College and graduated with A.B. when he was nineteen years old; studied law at Cumberland University, Tennessee, graduating with the degree LL.B. in 1859. In 1860 opened law office at Richmond, Ky. In 1862 joined the Confederate Army (cavalry) as a private, and later became Captain and Major, and at the close of the war was a Lieutenant-Colonel. Member of the Kentucky Legislature, 1869-73; Governor of Kentucky, 1875-1879 and 1911-1915; member of Congress, 1884-1894; United States Senator, 1903-1909; delegate to the Democratic Conventions of 1868, 1900, 1904, 1908 and 1912. Married Miss Kate Hughes, of Lexington, in 1867, and she died October 23, 1908. Residence, Richmond, Ky.

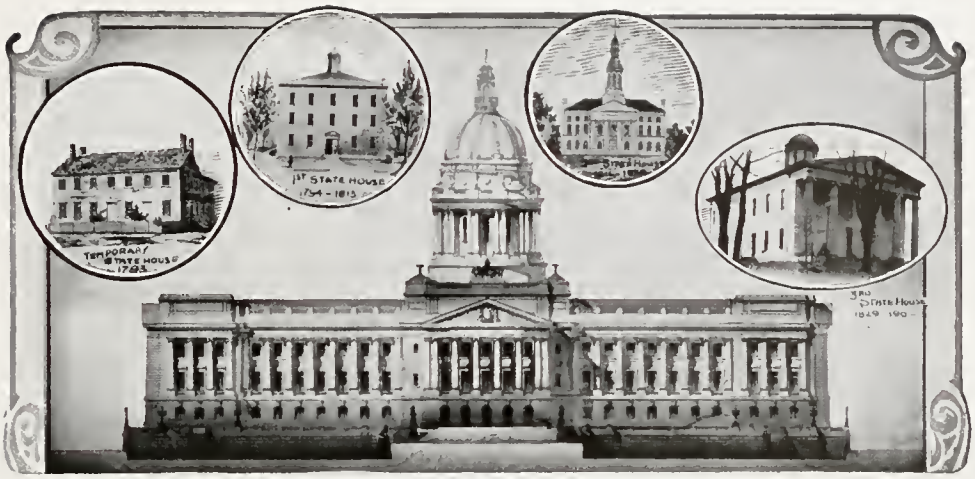

THE FIVE KENTUCKY STATE CAPITOLS.

OLD KENTUCKY STATE CAPITOL AND FORMER STATE OFFICE BUILDING ADJOINING.

Rollin Hurt, C. C. Turner, W. E. Settle, Shackleford Miller, J. B. Hannah, T. J. Nunn, John D. Carroll.

KENTUCKY COURT OF APPEALS JUDGES.

—From an interior flashlight photograph by Gretter, Frankfort.

Editor's Note—Of the above group, Judges Nunn and Hannah have retired and have been succeeded by Judges Thomas and Clarke, whose portraits will be found on another page.

—Photo by Steffens.

HENRY WATTERSON.

Journalist.

Born in Washington, D. C., February 16, 1840, son of Hon. Harvey McGee and Tabitha (Black) Watterson. Owing to defect of vision was mainly educated by private tutors and in Academy of Diocese of Pennsylvania, Philadelphia. (D.C.L., University of the South, 1891; LL.D., Brown University, 1906). Staff officer, C. S. A., during Civil War, 1861-65, and chief of scouts in General Johnston's army, 1864, except for interlude of ten months, when he operated and established unique semi-military daily, "The Rebel." Was aide to General Forrest. Married Rebecca, daughter of Hon. Andrew and Rowena Williams Ewing, Nashville, Tenn., December 20, 1865. Reporter and editorial writer Washington States, 1858-61; editor Democratic Review, 1860-61; editor Chattanooga Rebel, 1862-63; Republican Banner, Nashville, 1865-68; removed to Louisville 1868 to assume management of the Journal, which, with Walter N. Haldeman, he consolidated with the Courier and the Democrat in 1868 under the name of the Courier-Journal, of which he has since been editor. Member 44th Congress, August 12, 1876, to March 3, 1877, to fill an unexpired term; declined re-election; delegate-at-large Democratic National conventions, 1876 (temporary chairman), 1880 (chairman Platform Committee), 1884, 1888 (chairman Platform Committee), 1892. Distinguished as journalist, author and writer. Author: History of Spanish-American War, 1899; The Compromises of Life, Lectures and Addresses, 1901. Editor: Oddities of Southern Life and Character, 1882. Home, Mansfield, Jeffersontown, Ky. Address, "Courier-Journal," Louisville, Ky.

CHARLES A. SEGNER.

Managing Editor Louisville Herald

Born October 17, 1878, in Lafayette, Ind. Son of Joseph and Isabelle Van Allen Segner. Educated in public and high schools of Lafayette, Ind., and for a short period was student at Purdue University. Began his newspaper career on Lafayette Evening Call, and served as city editor for one year; was also city editor for one year of the Muncie (Ind.) Star. Returned to Lafayette as managing editor, The Call, for two years, after which he went to Indianapolis and served ten years as State editor, night editor, and assistant managing editor of the Indianapolis Star. Came to Louisville in 1913, as managing editor, The Herald, succeeding W. K. McKay. Married August 16, 1903, Miss Clara E. Weyher, daughter of Dr. R. F. Weyher, professor of German at Purdue University. Is a member of Louisville Lodge No. 8, B. P. O. E., also of the Masonic order. Address: Residence, No. 3, Charmant Apartments; office, Louisville Herald, Louisville Ky.

RICHARD WILSON KNOTT,

Publisher and Editor.

Born in Frankfort, Ky., September 26, 1849, son of Richard and Ann Mary (Roberts) Knott. Educated in private schools, Louisville, to 1864. In retail dry goods business, Louisville, 1864-78. One of five who established the Evening Post, 1878; sold interest in 1880. On staff of Louisville Courier-Journal, 1880-93. Owner and Editor Louisville Evening Post since 1893. Conducted Home and Farm since 1880, and (with Gen. Basil W. Duke) conducted Southern Bivouac, 1885-6. Married Jennie A. Gillmore, of New York, June 18, 1891. Presbyterian. Home address, Woodbourne avenue. Business address, Evening Post, Louisville, Ky.

JOHN H. BUSCHEMEYER,
Mayor of Louisville, Ky.

Born in Louisville, Ky., February 24, 1869, son of Henry and Helena Buschemeyer. Graduated from Louisville public schools, Male High School, Louisville College of Pharmacy, University of Louisville, Medical Department, and New York Polyclinic. Married Florence Byrne, daughter of John P. and Catherine Cooper Byrne. Has three children, John Byrne, Charles Henry, and William Cooper Buschemeyer. Physician and surgeon. Elected Mayor of Louisville on the Democratic ticket in 1913. Alderman, President Board of Alderman, and Vice-Mayor. Great Representative Great Council, I. O. R. M. Member of Improved Order of Red Men and Modern Woodmen of America. Business address, City Hall. Home address, 4314 West Chestnut street, Louisville, Ky.

FALLS OF THE OHIO RIVER. IN FRONT OF LOUISVILLE, KY.

—Photo by H. Hesse, Louisville, Ky.

THE RT. REV. DENNIS O'DONAGHUE,

Bishop of Louisville, Ky.

Born in Daviess county, Ind., November 30, 1848. Educated at St. Meinrad's College, Benedictine Abbey, in Spencer county, Ind.; Sulpician Seminary, Montreal, Quebec, Canada, and St. Thomas Seminary, Bardstown, Ky. Ordained priest September 6, 1874, by Bishop Maurice de St. Palais, at Indianapolis. Permanent rector of St. Patrick's Church, Indianapolis, 1887-1910, and Chancellor of the Diocese, having held this latter position for twenty-one years. Consecrated Titular Bishop of Pomario, Auxiliary of Indianapolis, April 25, 1900. He preached the funeral sermon of the late Bishop William George McCloskey in Louisville. Appointed by the Holy See Bishop of the Diocese of Louisville, February 7, 1910. Since his appointment to the Bishopric, the Catholic population has grown greatly and new churches, schools and hospitals have been built. Evidences of his efficiency are seen everywhere throughout his jurisdiction. The Episcopal Residence is at Brook and College streets, Louisville, Ky.

—Photo by Steffens.

EDWARD LINDSEY POWELL, Clergyman.

Born in King William county, Va., May 8, 1860, son of Edward Turner and Mary Anville (Cave) Powell, both of whose parents were Virginians. Educated at Norfolk, Va., under Prof. William R. Galt; graduate Christian University, Canton, Lewis county, Mo., with B. A. degree, 1881; graduate in theology at same school. First pastorate at Gordonsville, Va., 1881-2; pastorate in Charlottesville, Va.; Hopkinsville, Ky., 1882-3; Norfolk, Va., 1883-4; Lynchburg, Va.; Maysville, Ky., 1884-7; First Christian Church, Louisville, Ky., 1887 to date. First wife, Miss Lida Smoot, of Maysville; second, Dr. Anna M. D. Gordon, widow of E. M. Gordon, for twelve years missionary in India. Received LL. D. degrees from Transylvania and Kentucky State Universities since coming to Louisville. Member Board of Trustees, Louisville Free Public Library since library was established; president Louisville Vice Commission; honorary member Board of Trade; member Scottish and York Rite Masons and Kosair Temple, A. A. O. N. M. S.; member Pendennis Club. Residence, 2106 Cherokee Parkway, Louisville, Ky. Study, Fourth and Breckinridge streets.

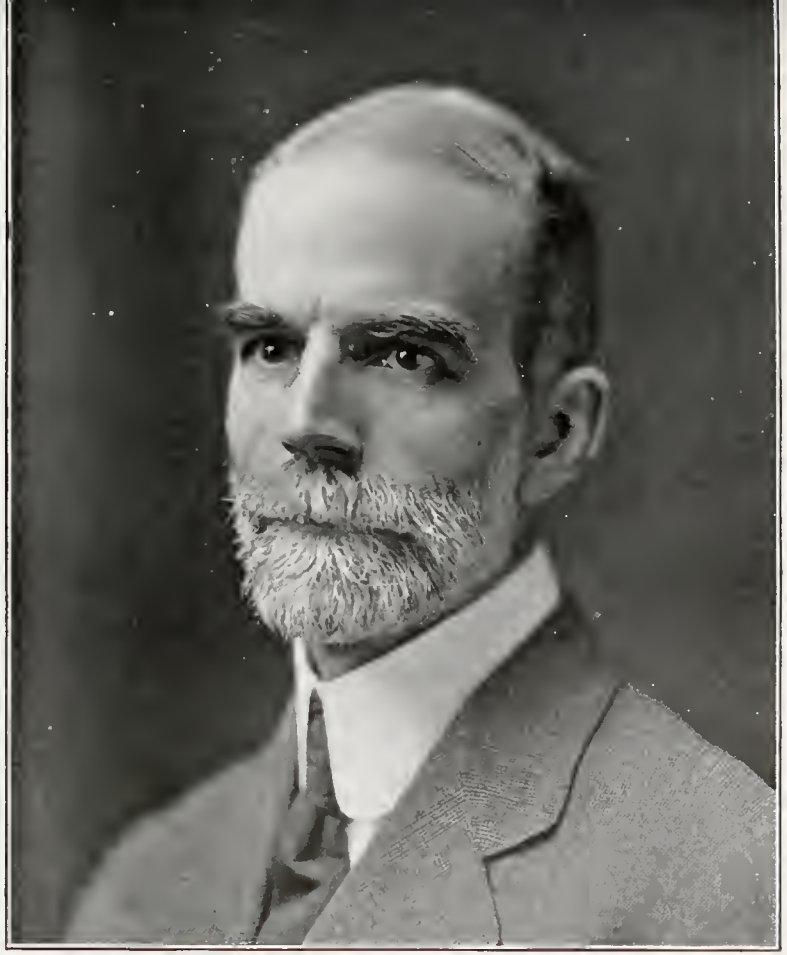

—Photo by Standifo·d.

EDGAR YOUNG MULLINS, Theologian.

Born in Franklin county, Miss., January 5, 1860, son of S. G. and C. B. (Tillman) Mullins. On his father's side many were ministers, and paternal great-grandfather and maternal grandfather represented same district in Mississippi Legislature many years, the one succeeding the other in long periods of service. Student Agricultural and Mechanical College of Texas, 1876-9; graduate Southern Baptist Theological Seminary, 1885; student Johns Hopkins University, 1891-2; (D.D. Carson and Newman College, Tennessee, 1896; LL. D. Richmond College, Virginia, and Baylor University, Texas.) Married on June 2, 1886, to Isla May Hawley. Children: Edgar Wheeler and Roy G. Mullins, both deceased. Ordained Baptist ministry 1885; pastor Harrodsburg, Ky., 1885-8; Lee Street Church, Baltimore, 1888-95; First Church, Newton, Mass., 1896-9; president Southern Baptist Theological Seminary since 1899; editor "The Evangel," Baltimore, 1895; secretary Foreign Mission Board, Southern Baptist Convention, 1895-6. Clubs: Conversation, Theological (Boston). Office, Norton Hall, Broadway, near Fourth avenue. Residence, 1311 Cherokee road, Louisville, Ky.

LOUISVILLE—A CITY OF BEAUTIFUL CHURCHES.

1. Methodist Church, Sixth and Broadway.
2. Christ Cathedral.
3. Methodist Church, Twenty-third and Jefferson.
4. Old Central Presbyterian Church.

PRESBYTERIAN THEOLOGICAL SEMINARY.

SOUTHERN BAPTIST THEOLOGICAL SEMINARY,
Fourth and Broadway.

—Photo by Clinedinest, Washington, D. C.

GENERAL HUGHES LENOX SCOTT,

Brigadier General, Chief of Staff, U. S. Army.

Born Danville, Ky., September 23, 1853, son of Rev. William N. and Mary E. (Hodge) Scott, great-great-granddaughter of Benjamin Franklin. Graduated U. S. Military Academy, 1876. Married Miss Mary Merrill, June, 1880. Served in Sioux Expedition, 1876. In charge Geronimo's Band Chiricahua Apaches, 1894-97. On duty at Bur. Ethnology Smithsonian Institution, writing work on sign language, plains Indians, North America, 1897. Adj. Gen. in Cuba, 1898-1903. Governor Sulu Archipelago and Commander military post of Jolo, P. I., 1903-1906. Abolished slavery and the slave trade in Sulu Archipelago. Superintendent and Commander U. S. Military Academy with rank of Colonel from September 1, 1906. Author various monographs and reports relating to plains Indians. Address, West Point, N. Y.

FRANK DAVIS,

Insurance.

Special representative of the Mutual Life Insurance Company of New York. Born in Lexington, Ky., March 22, 1871, son of James W. and Malinda J. Davis. Educated in the public schools of Lexington. Beginning as a boy he worked his way from the bottom rung of the ladder to the top solely by his talents and ability. He quickly showed the executive capacity which gave him the distinction of being the master of all insurance policy forms and contracts. Mr. Davis is one of the most noted insurance men of the South and one of the largest producers of insurance in the United States. Besides his connection with the Mutual Life he has interests in many enterprises in and out of Louisville. Married Miss Mary A. Loftus, of Green Bay, Wis., January 26, 1909. Member of the Board of Trade and Clay Lodge, Knights of Pythias. Residence, Spring and Cherokee Drive. Office, 425 Paul Jones Building, Louisville, Ky.

RESIDENCE OF MR. FRANK DAVIS—SPRING AND CHEROKEE DRIVE, LOUISVILLE, KY.

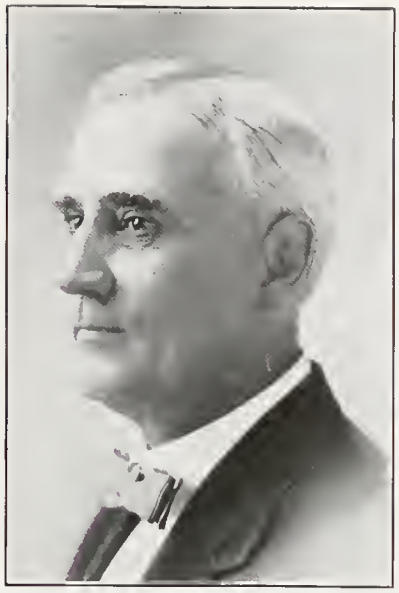

GEORGE THOMAS SETTLE

Librarian

Born Russellville, Ky., April 21, 1865, son of Rev. Henry Clay and Isabella (Kerr) Settle. Educated in public schools Owensboro and Louisville and Bethel College, Russellville. Studied law. Married Anna Florence Hubbuch, of Louisville, April 10, 1913. Head of book department and buyer for John P. Morton & Co., 1887-1905; head of order and accession department, 1905-1912; Assistant Librarian, April-November, 1912; Librarian, November, 1912, Louisville Free Public Library. Democrat. Methodist. Member American Library Association; Kentucky Library Commission, 1912-1915; Kentucky Library Association; Kentucky Educational Association; president Library Department Southern Conference for Education and Industry; Kentucky Association, Perry Centennial Celebration, 1913. Clubs: Louisville Literary, Filson Club of Kentucky, Rotary, Board of Trade, Louisville Convention and Publicity League, Elks. Home, 1380 Ouerbacker Court; address, Louisville Free Public Library, Louisville.

LOUISVILLE, KENTUCKY, PUBLIC LIBRARY.

The Louisville Free Public Library was opened for the circulation of books in May, 1905. From this date to August 31, 1915, the ending of the eleventh fiscal year, 6,515,966 volumes have been read in the homes of Louisville. The use of the library by teachers, students, school children and business men has kept pace with the circulation of books.

THEODORE AHRENS,

Manufacturer.

Born September 21, 1859, at Baltimore, Md., son of Theodore and Mary (Nebel) Ahrens, both of whom were born in Germany. Educated in public schools of Louisville and quit school when he was thirteen years old, at which time he went to work to learn trade of brass finisher and molder, continuing in same until he was twenty-one years of age, when he went into the plumbing business, forming a partnership as Ahrens, Welker & Ryan, which continued for six years. At the age of twenty-eight he purchased an interest in the firm of Ahrens & Ott, of which his father was a member. In January, 1900, the Standard Sanitary Manufacturing Company was organized, of which he was made president, this company absorbing Ahrens & Ott and its branches, in addition to a number of other plants. President of the Peoples Provident Loan Association; director Louisville Title Company, and president of a number of subsidiary companies of the Standard Sanitary Manufacturing Company. Served a term in the Louisville City Council. In 1885 he married Elizabeth Pfister. Children: Mrs. E. J. Zinsmeister, Mrs. Mildred Howard. Clubs: Pendennis, Duquesne (Pittsburgh) and the Pittsburgh Athletic Club. Residence, 1704 Third street, Louisville, Ky.; Annex Hotel, Pittsburgh. Office, 321 West Main street, Louisville, Ky.

—Photo by Steffens.

WILLIAM O. HEAD,

President Louisville Water Company.

Born July 29, 1859, at Providence, Ky., son of John W. and Mary Ann (Headley) Head. Ancestors came from Virginia and several served in the Revolutionary war against England. His father served as Captain under General Adam Johnston and General Forest during the Civil war. Educated at Providence, Ky. Reared on a farm and at the age of twenty-one came to Louisville, Ky. Secured a position in a tobacco warehouse and has remained in tobacco business ever since. Is greatly interested in good schools, roads, city and State improvements. Elected to the Legislature in 1894 to represent the Eighth and Ninth Wards of Louisville, Ky., and State Central Committeeman from the Fifth District for four years. Elected Mayor of the City of Louisville in 1909 for a term of four years. Delegate National Convention at Baltimore, 1912. President Louisville Water Company, and is also connected with the Louisville Tobacco Warehouse Company. Married November 27, 1895, to Miss Lela B. Bean, of Winchester, Ky. Member of Pendennis, Audubon Country and Elks' Club No. 8, of Louisville, Ky. Address, Louisville Water Company, 435 South Third street, Louisville, Ky.

COL. MARION E. TAYLOR,

Distiller.

Born July 20, 1853, at Greensburg, La., son of Dr. Augustin B. and Elizabeth C. (Fluker) Taylor. His father was Adjutant General of Louisiana during the Mexican war. Educated in parochial schools of Natchez, Miss., and Lane University, Le Compton, Kan. Engaged in business at Natchez, Miss., for eight years. Came to Louisville in 1884, organizing the firm of Wright & Taylor, distillers, their principal brand being "Old Charter" whisky. In 1892 incorporated business under name of Wright & Taylor and became its president. Ex-commissioner Board of Water Works; chairman Mayor's Commission for Relief of Unemployed in 1914. Guaranteed $20,000.00 for the relief of the unemployed, which was afterwards collected by public subscription. As recognition of this and other public service, he was presented a huge silver bowl by his friends. President May Musical Festival Association; Colonel on staffs of Governor Bradley and Governor Wilson. Democrat. Ex-president National Wholesale Liquor Dealers' Association. Married in 1872 to Miss Frances B. Brown, stepdaughter of Thomas Mayze, of Louisville. Clubs: President Pendennis Club; ex-president and organizer Louisville Country; ex-president Louisville Golf; Audubon Country; ex-president Board of Trade and director for thirty years; Manhattan Club of New York. Address: Residence, 1378 South Third; office, 123 West Main street, Louisville, Ky.

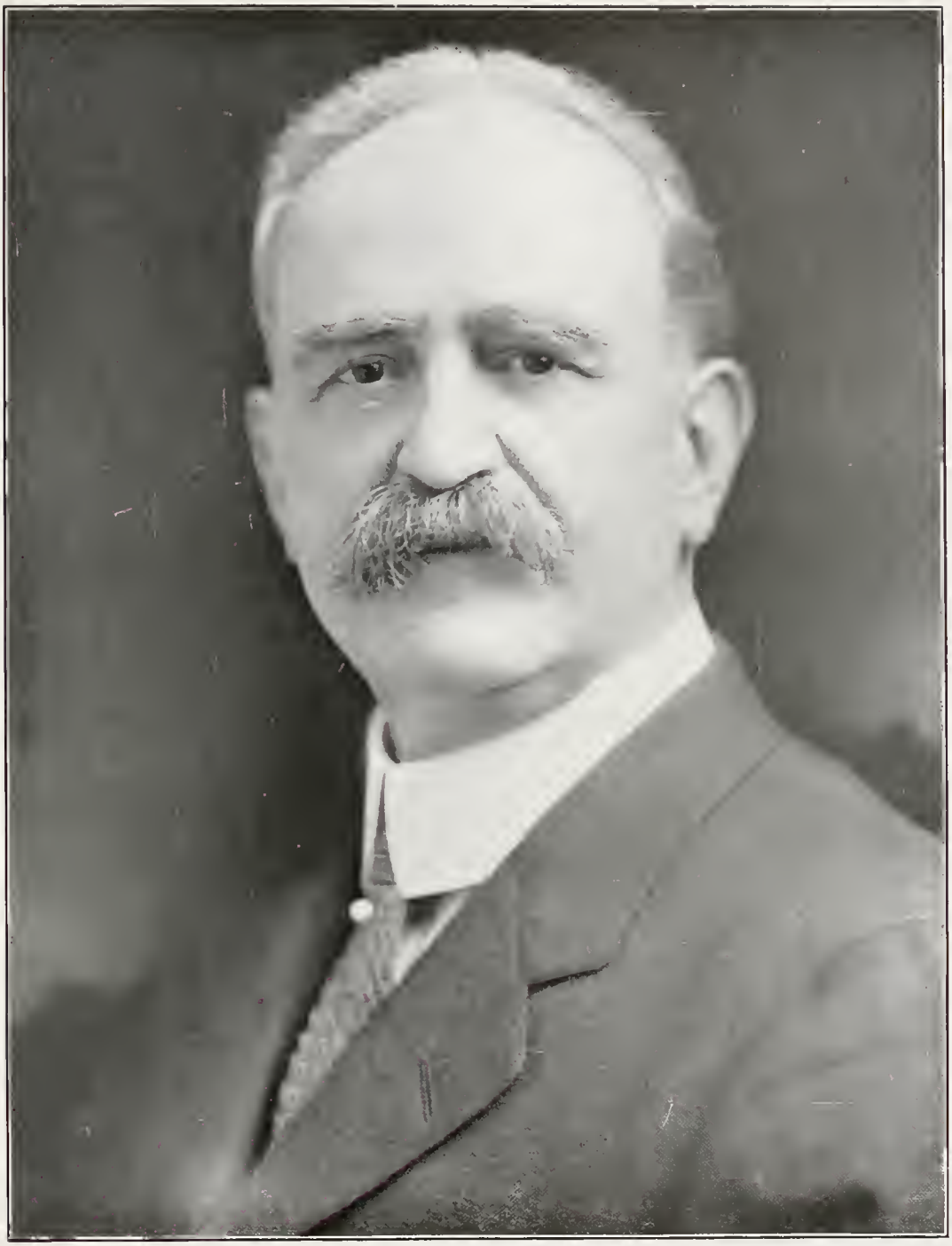

OSCAR FENLEY, —Photo by Steffens.

Banker.

Born in Jefferson county, Ky., June 25, 1855, son of John N. Fenley and Mary Elizabeth (Carr) Fenley. His mother was a descendant of the Dorseys, of Maryland. Fenley is one of the oldest families in Kentucky. Mr. Fenley is the present owner of the land which came into the family's possession through an original grant in 1791. Educated in the public schools of Louisville and entered the service of the Citizens National Bank in 1871. Cashier in 1888 and continued in that position until 1896, when he resigned and became vice president of the National Bank of Kentucky. One year later (1897) he became president of that bank. He has held that position continuously since and recently was chosen a Class A director in the Federal Reserve Bank at St. Louis. He is president of the Bourbon Stockyards and the Kentucky Elevator Company; director in the Fidelity and Columbia Trust Company and in the Louisville Railway Company, and treasurer of the Louisville Board of Trade. The National Bank of Kentucky, of which he is president, was established in 1834. It became a national bank in 1900. There has been no interruption in its business during its career of eighty-one years. Member of the Board of Trade, Pendennis and Country Clubs, and the Chess and Whist Club. Married first in 1883 to Miss Alice R. Short, and second in 1897 to Mary Johnson Woolley, daughter of Col. Robert W. Woolley. Business address, National Bank of Kentucky. Home address, 1458 South Third street, Louisville, Ky.

—Photo by Steffens.

CHARLES CHRISTOPHER MENGEL,

Manufacturer.

Born Gloucester, Essex county, Mass., October 29, 1856, son of Charles C. and Jane (Potter) Mengel. Educated in public schools of Brooklyn, N. Y. Removed to Kentucky in 1875 and engaged in the manufacture of plug tobacco. In 1877 became engaged in the manufacture of boxes, later taking up the manufacture of lumber. Director and former president Louisville Board of Trade. Reorganized and was elected Colonel of First Infantry, Kentucky State Guard, in summer of 1899, following return of soldiers from Porto Rico. Served during election troubles at Frankfort, 1899-1900, and until regiment was mustered out by Gov. Beckham in summer 1900. Former president Pendennis Club. Former member Salmagundi Club. Former member Louisville Board of Water Works and Louisville Board Sinking Fund Commissioners. Director National Bank of Kentucky. President Mengel Box Company, box manufacturers, and vice president C. C. Mengel & Bro. Co., mahogany and lumber manufacturers, operations of which extend to West Coasts of Africa, British Honduras and Yucatan, Mexico. Married January 12, 1882, to Emily Mason Tryon, of Louisville, daughter of Capt. Frank Tryon. Has five children: Julia Morsell (Mrs. Cuthbert Thompson); Jane Potter (Mrs. Arthur D. Allen); C. C. Mengel, Jr., Emily T. and Frank T. Mengel, all of Louisville. Home address, 1325 South Third street, Louisville, Ky. Business address, Dumesnil street, between Eleventh and Twelfth streets.

—Photo by Steffens.

GEORGE E. EVANS.

Vice President L. & N. R. R.

Born May 2, 1856, at Cambridge, Guernsey county, O., son of Nathan and Susan M. (Metcalf) Evans. Educated at Cambridge High School. Began career on railroad early in life, which he has since followed. Commenced as telegraph operator with B. & O. R. R. at his home city. In 1873, entered service of the L. & N. R. R. Co. as telegraph operator, later became train dispatcher, then master of trains, next division superintendent, and then superintendent of transportation of entire system. Was made general manager of the L. & N. R. R. Co. in 1900, and elected fourth vice president in charge of the operating department in 1905. Is a director of the L., H. & St. L. R. R. Co., and vice president Lexington Union Station Company. Married September 16, 1878, to Miss Mary R. Mulvane. Clubs: Pendennis and Country Clubs. Address: Residence, Weissinger-Gaulbert Apartments; office, L. & N., Ninth and Broadway, Louisville, Ky.

Photo by Steffens.

MATTHEW L. AKERS.

Railroad Man.

Born September 10, 1866, at Floyd county, Ind., son of R. L. and Louise (Miller) Akers. Educated in public schools of Indiana and by private tutor. At sixteen years of age went with the P., C., C. & St. L. R. R. and in 1889 with the C. & O. R. R., secretary to general manager. In 1895 general agent C. & O. and Big Four Railroads, with headquarters at Louisville. Vice president and secretary Louisville & Jeffersonville Bridge Company. Married December, 1901, Mrs. Frank Guthrie Moore. One child, Frank Guthrie Akers. Is ex-director National Horse Show Association of New York; president Louisville Horse Show, 1907-1908; member Society of Colonial Wars, Sons of American Revolution and Pendennis Club. Address: Country home, Upland House, Hot Springs, Va.; residence, Hotel Seelbach, Louisville, Ky.; office, Todd Building, Louisville, Ky.

—Photo by Steffens.

PETER LEE ATHERTON.

Real Estate and Capitalist.

Born in LaRue county, Ky., August 7, 1862, son of John M. and Marie B. (Farnam) Atherton. Educated in Louisville public and high schools. In distillery business from 1883 to 1899, when he sold all his interests in that business and since has been engaged in real estate and matters of public concern. Chairman Louisville Sewerage Commission, 1906-1912; member State Legislature from Forty-eighth district, 1912; president Atherton Realty Company; vice president Louisville Realty Association; director Lincoln Realty Company, Federal Chemical Company, Seelbach Realty Company, Lincoln Savings Bank. Is a Good Roads enthusiast and is president of the Jackson Highway Association and the Central Lincoln Road Association; president May Musical Festival, 1907. Married to Cornelia Simrall Anderson. Children: Sarah Anderson Atherton and Mrs. Kelley Graham. Member Elks. Clubs: Pendennis, Louisville Country, River Valley, Chess and Whist, Architects and Engineers and Board of Trade. Home address, Glenview, Ky. Business address, Atherton Building, Louisville, Ky.

LOUISVILLE, KY.—LOOKING NORTH ON FOURTH STREET FROM THE SEELBACH

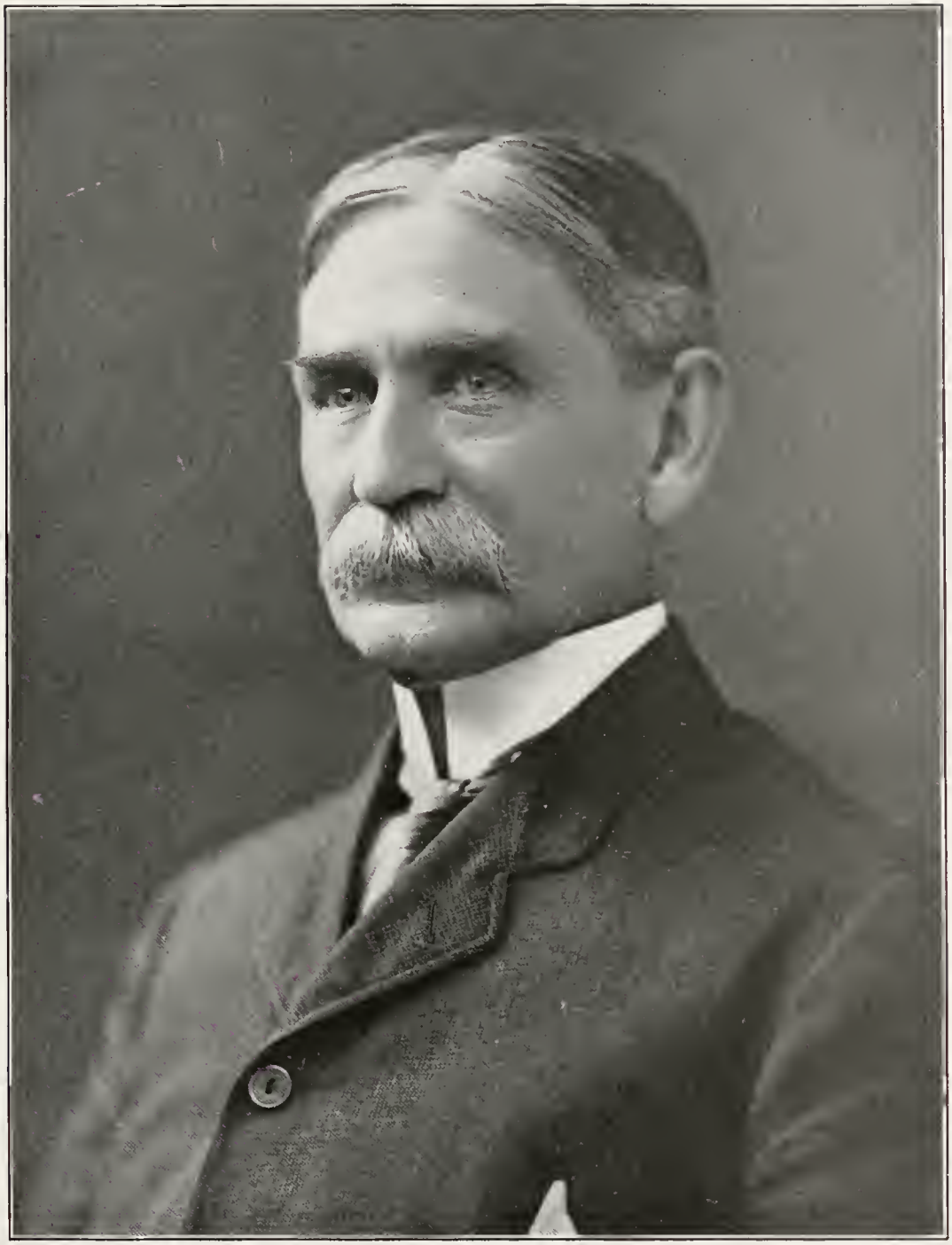

JOSIAH BAKER GATHRIGHT.

Manufacturer.

Born in Oldham county, Ky., December 24, 1838, son of John Redford and Zerelda I. (Baker) Gathright. Attended county schools in Oldham county, Louisville city schools and Dr. Moore's school. Graduate of Asbury-DePauw and University of Michigan, and had first honor of class and received A. M. degree. Began study of law in 1850. In the Civil War commanded company of cavalry under Gen. Morgan. Was for a time on the staff and as quartermaster organized factories and re-equipped the command after the disastrous Ohio raid. After the Civil War, in 1866, Mr. Gathright founded the saddlery and harness business of J. B. Gathright in Louisville, and later took in John J. Harbison under firm name of Harbison & Gathright, which was afterwards incorporated, and Mr. Gathright became president. The company manufactures saddlery and harness. Mr. Gathright has patented many notable inventions. These include the present tabulating device used on typewriters, an automatic semi-vacuum street sweeper and the trolley street sprinkler used by traction companies in all parts of the country. Married in 1874 Emma E. McGrath. Has never sought political office and has taken no part in politics except that of a private citizen interested in all things for the betterment of the community. Town home, 1006 South Third Avenue; country home, 110 Crescent Court; business address, 709 West Main Street, Louisville, Ky.

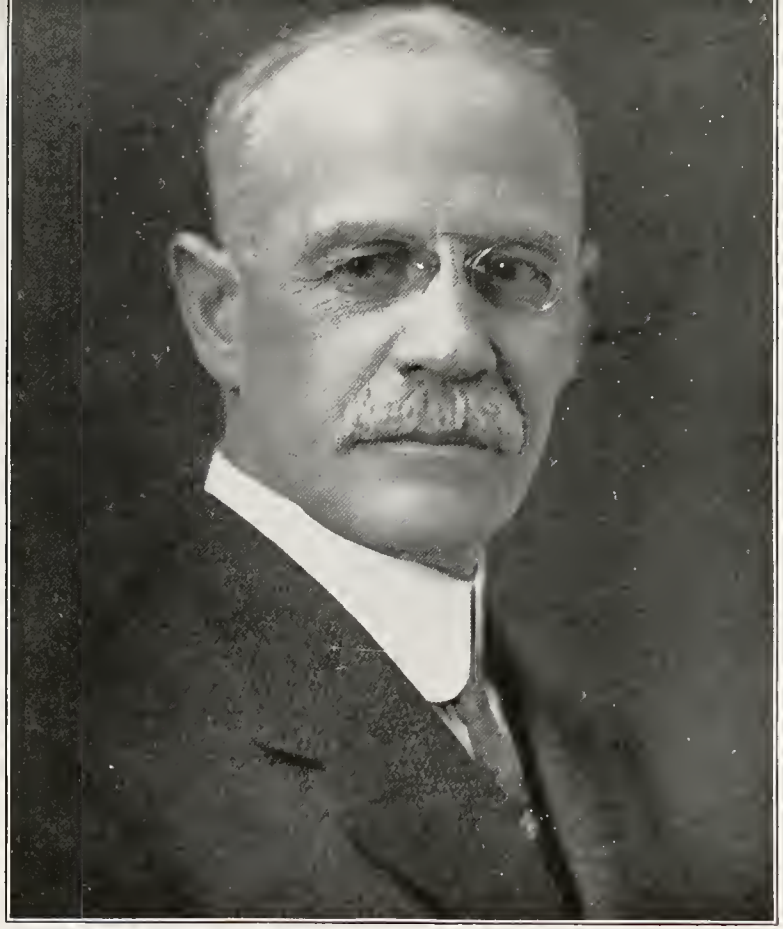

Photo by Steffens.

CRAWFORD S. WYMOND
Manufacturer

Born January 28, 1856, at Aurora, Ind., son of Philip and Mary J. (Pattison) Wymond. Father was born in Plymouth, England, and emigrated to America in 1825; mother was born in Belfast, Ireland, and emigrated to this country in 1830, and settled in Dearborn county, Ind. Was educated in public schools of Aurora, Ind. Left school when about seventeen years old to learn trade of making barrels by hand, at which he worked for several years. In March, 1880, came to Louisville and accepted position of timber agent for Chess & Wymond. When the firm incorporated in 1887 he was elected secretary and treasurer, which office he is still holding. Married October 26, 1887, to Miss Elizabeth B. Bond. Children: Chess B., Philip C., Marc L., H. Dean, Richard B., Elizabeth and William S. Wymond. Clubs: Louisville Board of Trade and Audubon Country. Address: Residence, 2036 Confederate Place; office, Fifth and Avery Streets, Louisville, Ky.

—Photo by Standiford.

GILES B. VAN CLEAVE
Merchant

Born June 15, 1873, at Anchorage, Ky., son of James W. and Katie L. (Jefferson) Van Cleave. Was educated in St. Louis, Mo. Started out as office boy in employ of Buck's Stove and Range Co., St. Louis, Mo., and was later made sales manager. Removed to Louisville and served as secretary of Rhodes-Burford Housefurnishing Company during 1908; secretary and treasurer in 1909, and in 1910 was elected president, which position he still holds. Is also president of Trumbo, Schupp & Schmidt Furniture Company, having been elected to serve in that capacity in 1915. Besides his connection with Rhodes-Burford Housefurnishing Company, Schupp & Schmidt Co., is still conected with the Buck Stove and Range Company, of St. Louis. Married September 16, 1908, to Miss Florine Richardson, of Atlanta, Ga. Clubs: Pendennis, Tavern, Juniper Hunting and Athletic; is a Mason and a Shriner. Business address, 619 Fourth Avenue; home, 1079 Cherokee Road, Louisville, Ky.

THOMAS FLOYD SMITH
Wholesale Paper

Born in Jefferson county, Ky., August 31, 1868, son of Thomas Floyd and Blanche (Weissinger) Smith. Thomas Floyd Smith, Sr., was a Lieutenant in the United States Army and after the outbreak of the Civil War became a Captain in the Confederate Army. Descendant of Col. John Floyd, a Kentucky pioneer, and of Auguste Choutiau, one of the founders of St. Louis, Mo. Graduate Louisville Male High School. Entered paper business as a youth and is now president of the Louisville Paper Company, one of the largest paper jobbing concerns in the South; first vice-president National Paper Trade Association; former president Central States Paper Dealers' Association. Married June 26, 1898, Miss Mary Bruce. Has two children, Bruce and Thomas Floyd Smith, Jr. Member Pendennis, Louisville Country, River Valley, Rotary, Transportation and Ben Franklin Clubs. President of Louisville Board of Trade. Business address, Louisville Paper Company, Thirteenth and Maple Streets, Louisville, Ky.; home, Glenview, Ky.

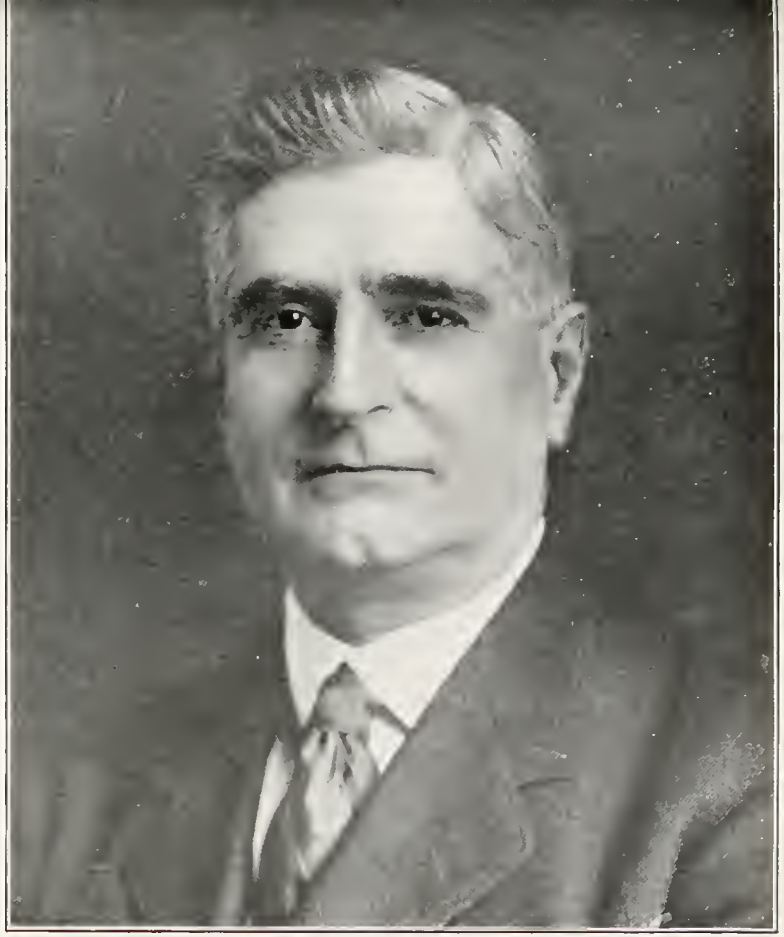

—Photo by Standiford.

THOMAS L. JEFFERSON
Manufacturer

Born April 16, 1854, in Louisville, Ky., son of Thomas L. and Elizabeth Ann (Creagh) Jefferson. Was associated with T. L. Jefferson & Bro. in wholesale flour business and for many years engaged in wholesale and retail grocery business; later established business of manufacturing chewing gum, and is still engaged in same. Appointed by Mayor Chas. P. Weaver member of the Board of Public Works and served for four years. Appointed by Governor McCreary a member of Board of Visitors, Kentucky Institution for Education of Blind. Is vice-president and manager of the American Chicle Company; president Board of Church Extension, M. E. Church, South; trustee University of Louisville. Married Miss Katie Welman. Has two children, Floyd W. and Thomas L. Jefferson, Jr. Member and Past Master of Excelsior Lodge No. 258, F. & A. M.; King Solomon Chapter No. 5; De Molay Commandery No. 12, Knights Templar; Scottish Rite and Kosair Temple; treasurer for thirty years De Molay Commandery; president for many years, director for about thirty years of Masonic Widows and Orphans' Home, and president Commercial Club, 1897-98; member Board of Trade. Address: Residence, Seelbach Hotel; country home, Upper River Road; business, 834 East Jefferson, Louisville, Ky.

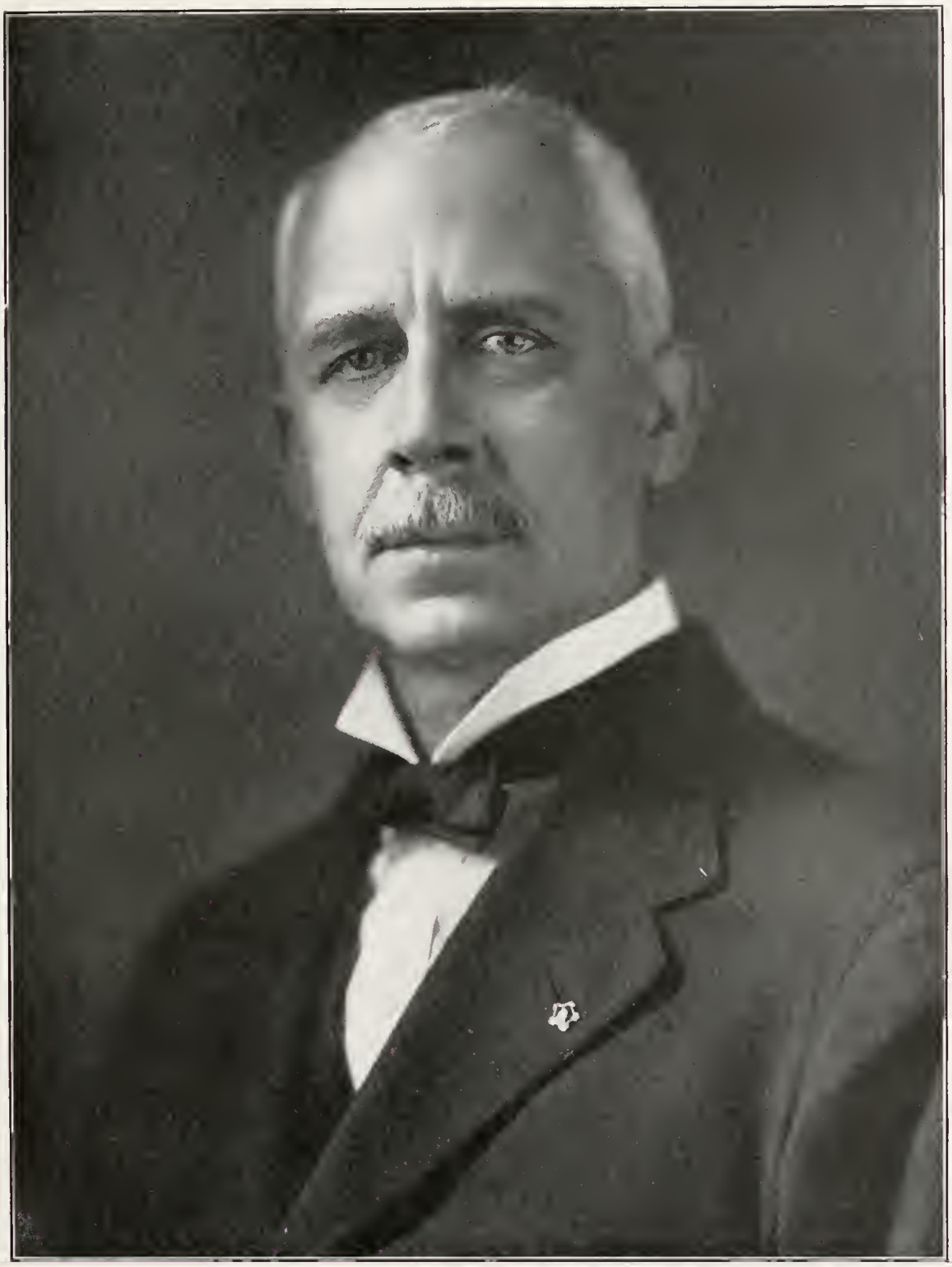

GEN. GEORGE HERBERT HARRIES

Capitalist

President of the Louisville Gas & Electric Company. Born in Haverfordwest, South Wales, September 19, 1860, son of John and Sarah Harries. Educated at Haverfordwest, South Wales. Married Elizabeth Langley, daughter of Thomas H and Mary E. Langley. Gen. Harries has two sons, Herbert Langley Harries and Warren Goodwin Harries. Gen. Harries is president of the Louisville Gas & Lighting Company, president of the Omaha Electric Company; president Association of Edison Electric Illuminating Companies; first vice-president American Electric Railway Association; treasurer National Electric Light Association; president of H. M. Byllesby Company of Chicago. Since December 1, 1897, has been Brigadier-General (by presidential commission) and in command of the military and naval forces of the District of Columbia. National commander of the Order of Indian Wars of the United States; president of the D. C. Branch of the Society of the Army of Santiago de Cuba, and commander of the D. C. Commandery of the Naval and Military Order of the Spanish-American War. Gen. Harries is a Republican. Business address, 311 West Chestnut Street; residence, 308 Weissinger-Gaulbert Apartments, Louisville, Ky.

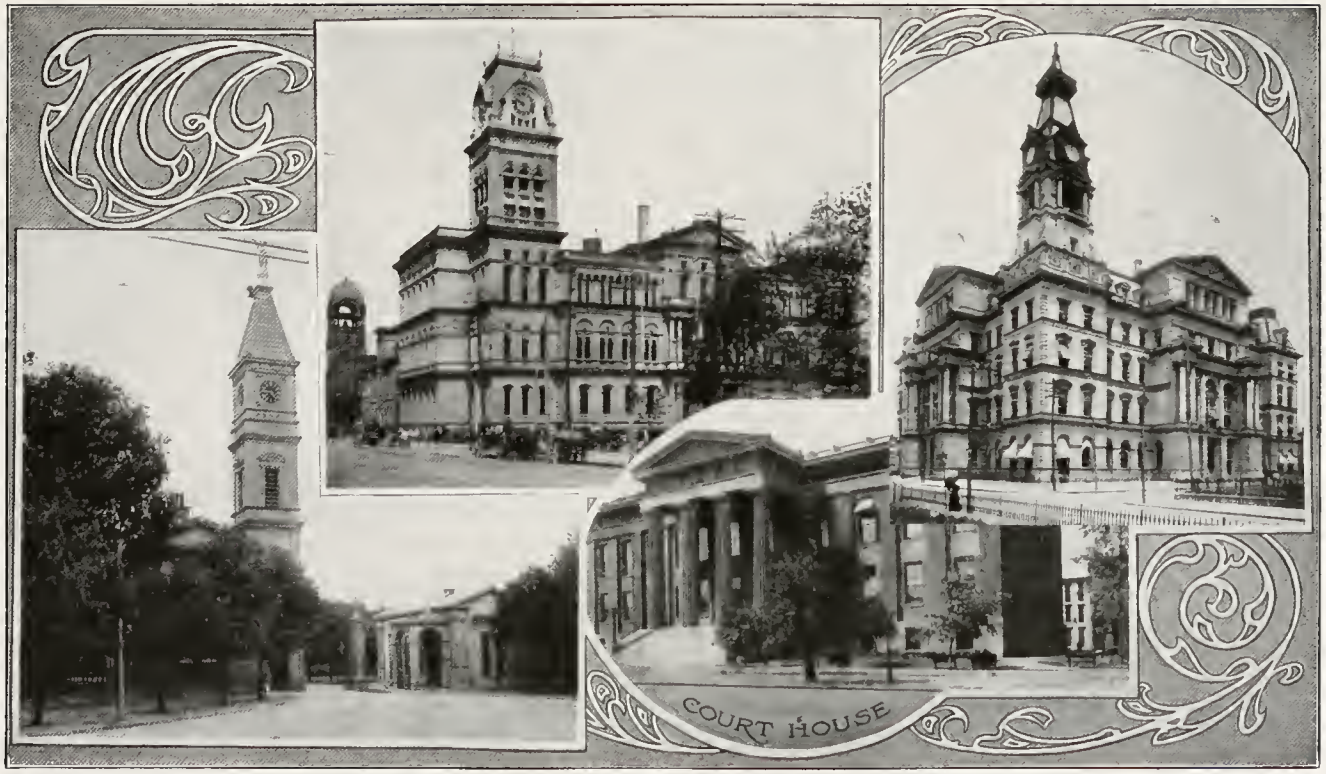

ENTRANCE TO CAVE HILL CEMETERY CITY HALL COURT HOUSE POST OFFICE

ABRAHAM LINCOLN

Sixteenth President of the United States, 1861-65.

Born near Hodgensville, Larue county, Ky., February 12, 1809. Farm hand; clerk in store; lawyer; captain in Indian wars; postmaster, 1833; member Illinois Legislature, 1836-40; member of Congress, 1840-49; United States Senator, 1858-60; elected President of the United States, November, 1860. Died at Washington, D. C., April 15, 1865.

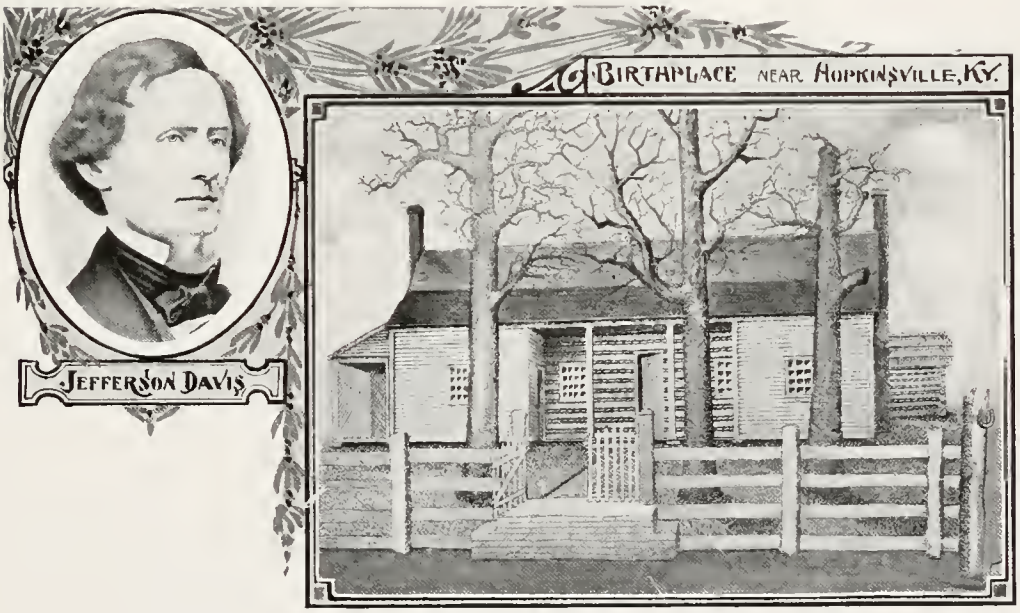

JEFFERSON DAVIS

President Confederate States of America, 1862-1865.

Born near Hopkinsville, Christian county, Ky., June 3, 1808. Farm hand. In the Indian wars, 1831-32 and 1833-35; colonel of volunteers in the Mexican war; elected member of Congress, 1845; United States Senator, 1847-51 and 1857-61; Secretary of War, 1853-57. Elected President C. S. A., February 9, 1862. Died at New Orleans, La., December 6, 1889.

JAMES B. BROWN

Banker and Capitalist

President National Bank of Commerce; vice-president Louisville Gas & Lighting Company; former president First National Bank; former City Assessor. Democrat. At one time prominently mentioned as candidate for Mayor of Louisville. Widely interested in civic affairs. Business address, National Bank of Commerce. Residence address, 2108 Cherokee Parkway, Louisville, Ky.

JAMES R. DUFFIN

Lawyer; Insurance

Born in Cincinnati, O., December 30, 1869, son of James M. and Margaret (Marion) Duffin. Married Clara M. Bowman, daughter of John and Mary Bowman. Has two children, James Everett and Thelma M. Duffin. Mason. Democrat. President Inter-Southern Life Insurance Company; director in several mercantile and manufacturing corporations. Educated at Central Normal College, Danville, and Marengo Academy. Practicing attorney. Home address, 419 East Market Street, New Albany, Ind.; office, Inter-Southern Life Building, Louisville, Ky.

—Photo by Standiford.

JOHN HACHMEISTER

Born February 22, 1870, at Red Bud, Ill. (near St. Louis, Mo.), son of Charles and Mary Hachmeister. Educated in public schools of St. Louis and St. Louis University. Left school at age of seventeen. Bookkeeper for American Folding Chair Company in 1888, where he remained two years. Entered service of St. Louis Fair Association in 1890 as assistant secretary and served as secretary from 1902 to 1905. Came to Louisville in 1906 and built Douglas Park Race Track. Is general manager of the Douglas Park Jockey Club, Louisville, Ky., Latonia Jockey Club, Covington, Ky. Unmarried. Clubs: Pendennis, Fort Mitchell Country Club (Covington); Missouri Athletic (St. Louis); Automobile Club (Cincinnati), and Automobile Club (New York). Address: Pendennis Club, Louisville, Ky.; winter address, Naples, Fla.

—Royal Photo Co.

DOUGLAS PARK RACE COURSE, LOUISVILLE, KY.
View from Grand Stand

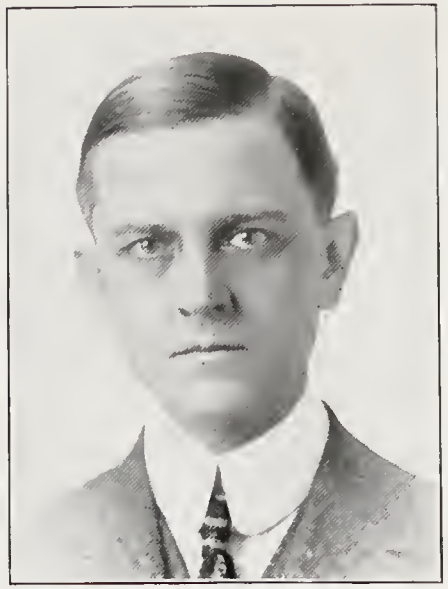

ROBERT WORTH BINGHAM

Attorney

Born in Orange county, N. C., November 8, 1871, son of Robert and Delphine L. (Worth) Bingham. Educated at Bingham School (North Carolina), University of North Carolina, University of Virginia, University of Louisville, with degree of LL.B. Held chair of Ancient Languages, Bingham School, North Carolina, 1892 to 1896. Began practice of law in Louisville in 1897. Was member of firm of Bingham & Davies for some years, and later became member of the law firm of Kohn, Bingham, Sloss & Spindle; has been County Attorney for Jefferson county. Mayor of Louisville, Judge Chancery Branch, First Division, Jefferson Circuit Court. Is vice-president Louisville Carriage and Taxicab Co.; vice-president Danville Water Co.; director B. F. Avery & Sons Co.; was president for many years of the Kentucky Children's Home Society and of Board of Public Guardians. Married Miss Eleanor E. Miller, May 20, 1896. Has three children, Robert N., Henrietta W., and Barry Bingham. Clubs: Pendennis, Country and River Valley Club, and City Club of New York. Address: Residence, 1048 Cherokee Road, Cherokee Park; business, Commercial Bldg., Louisville, Ky.

—Photo by Steffens.

STANLEY E. SLOSS

Attorney

Born July 5, 1874, in Louisville, Ky., son of Lee and Mary (Wolf) Sloss. Educated at University of Virginia, receiving degree of LL.B. in 1894, and later took special course at Harvard Law School. Has practiced law in Louisville since leaving college. Married Miss Carrye Kohn, September 20, 1900. Has three children, Stanley E., Jr., Carolyn and Robert Lee Sloss. Clubs: Standard, B'nai Brith, Commercial and Knights Pythias. Address: Residence, 421 Park Avenue; office, Commercial Bldg., Louisville, Ky.

—Photo by Steffens.

T. W. SPINDLE

Attorney

Born March 4, 1856, at Metcalfe county, Ky., son of Wm. Edward and Mary Eliza (Duff) Spindle. Educated in public schools of Louisville. His first occupation was that of telegraph messenger for the Western Union Telegraph Company. Afterward entered employ of Stephen E. Jones, assignee in bankruptcy, as clerk. Subsequently member of the firm of Gardner, Stucky & Spindle, assignees in bankruptcy, and later member of the firm of Cary & Spindle, lawyers. Former president Germania Safety Vault & Trust Co., after which he became affiliated with the law firm of Kohn, Baird & Spindle, now Kohn, Bingham, Sloss & Spindle. Director Kentucky & Indiana Bridge Co. and East End Improvement Company (which company built the Jeffersonville bridge). Former president and director in Germania Safety Vault & Trust Co. Married September 3, 1878, to Miss May Long. One daughter (Olive), Mrs. Wm. Warfield Ross. Address: Residence, Seelbach Hotel; office, Commercial Bldg., Louisville, Ky.

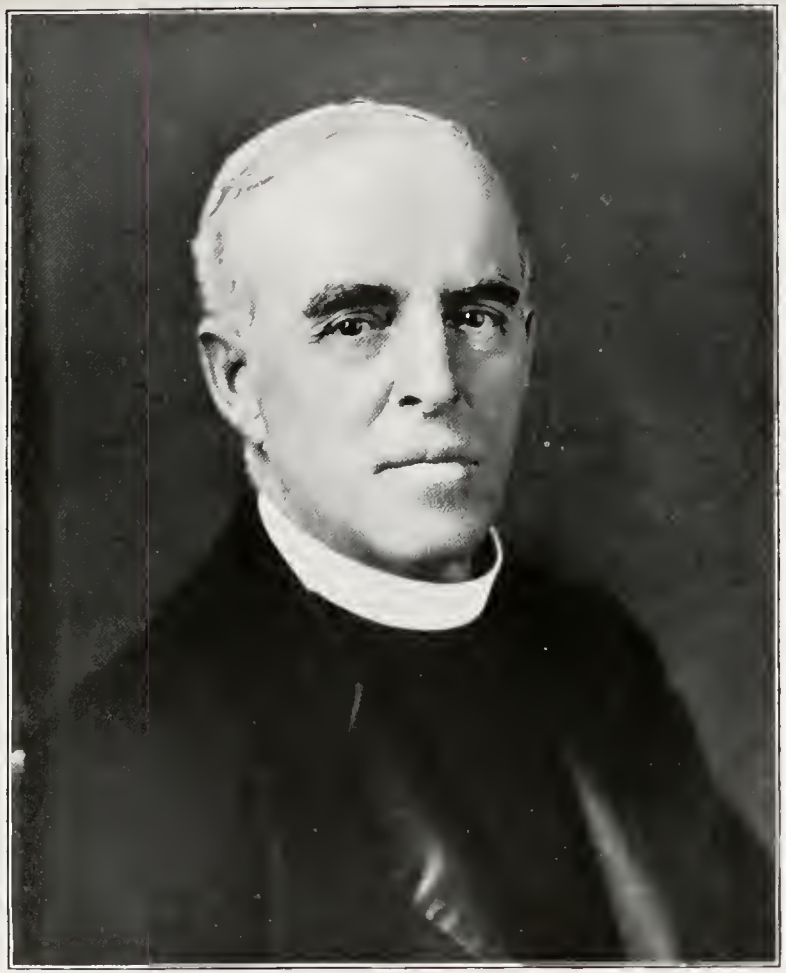

RIGHT REV. CHARLES EDWARD WOODCOCK

Bishop Protestant Episcopal Church

Born in New Britain, Conn., June 12, 1854, son of Joseph B. and Caroline (Shaw) Woodcock. Educated in public and private schools, Waterbury and Plainville, Conn. Graduate Berkeley Divinity School, Middletown, Conn., 1882; S.T.D. Hobart College, 1904; D.D. University of the South, 1905; Berkeley Divinity School, 1908; deacon, 1882; priest, 1883, Protestant Episcopal Church. Assistant Grace church, Baltimore, Md., 1882-4; rector Church of the Ascension, New Haven, Conn., 1884-8; Christ church, Ansonia, Conn., 1888-1900; St. John's church, Detroit, Mich., 1900-05; delegate to General Convention Protestant Episcopal Church from Connecticut, 1895-98; from Michigan, 1904; elected Bishop of Kentucky, November 16, 1904; consecrated January 25, 1905. Married Ellen Austin Warner, Waterbury, Conn., November 20, 1884. Home address, 1129 South Third Street, Louisville, Ky.

EDWARD P. MORROW

Attorney

Born at Somerset, Ky., November 28, 1873, son of Col. T. Z. and Jennie (Bradley) Morrow. Educated in county schools, St. Mary's College, Williamsburg Institute and University of Cincinnati Law School, from where he graduated in 1898. In 1900 began practice of law in Lexington, Ky., and remained there for one year, when he moved back to Somerset. Former City Attorney Somerset, Ky., and United States Attorney for Eastern District of Kentucky. Republican candidate for Governor, 1915. Married in 1892 Miss Katherine Waddell. Has two children, Charles Robert and Edwini Haskell Morrow. Member Masonic order, Elks and Lexington Club. Address, Somerset, Ky.

—Photo by Steffens.

EMBRY L. SWEARINGEN

Banker

Born January 27, 1863, in Bullitt county, Ky., son of George W. and Mary (Embry) Swearingen. Educated at Rugby School, Louisville, and the University of Virginia, where he left in 1883. Spent one year in business in Philadelphia. In 1884 came to Louisville and engaged in the manufacture of woolen goods. A short time later he organized the Ashland Woolen Company and became its president. In 1892 he became associated with the Kentucky Title Company, and in 1900 organized the Kentucky Title Savings Bank and Trust Company, being president of both. In 1907 was elected president of the First National Bank. Married Miss Lalla Robinson in 1887, and married for the second time in 1901, Miss Ada Badger. Children: Lalla Robinson Gifford and George W. Swearingen. City address, Weissinger-Gaulbert Apartments; country address, Mocking Bird Valley, R. F. D. No. 1; office, Kentucky Title Company, Fifth and Court Place, Louisville, Ky.

JOHN H. LEATHERS

Banker

Born in Jefferson county, Va., April 27, 1841, son of William and Elizabeth Leathers. Was a Confederate veteran, Second Regiment, Stonewall Brigade, Army Northern Virginia. President Louisville National Banking Company; member Board of Managers Industrial School of Reform; Grand Treasurer Masonic Grand Lodge; chairman Hospital Commission; commissioner Confederate Home, etc. Married Katherine Armstrong, daughter of Charles O. Armstrong and Amanda Allen. Has four children, Charles F., John Allen, Stuart R. and Annie Leathers. Home address, 419 West Ormsby Avenue; business address, Louisville National Banking Company, Louisville Ky.

—Photo by Cusick.

THEODORE E. MUELLER

Manager.

Born in Louisville, Ky., April 3, 1885, son of Adolph E. and Anna M. Mueller. Educated in the public schools and Flexner's school, Louisville, Ky. Believing in a vocational training, Mr. Mueller entered the shops of the Standard Sanitary Manufacturing Company at Pittsburg and New Brighton, Pa., to acquire a thorough knowledge of the business, in which his father was interested. Mr. Mueller is now the manager of the Ahrens & Ott plant of the company at Louisville. He is also a director of the Standard Sanitary Manufacturing Company of Pittsburg, Pa. Member of Engineers and Architects' Club, Automobile Club and Pastime Boating Club. Home address, 1633 South Fourth Avenue; business address, Ahrens & Ott plant of the Standard Sanitary Manufacturing Company, Louisville, Ky.

ROBERT GREY MORTON

Tobacco

Born in Charlotte county, Va., son of C. R. and J. E. Morton. Educated at Farmville High School and Hampden Sidney College, Virginia. Has had business connections with Johnson & Bro. and C. D. Fleming, Farmville, Va.; N. & W. R. R. at Roanoke; Pocahontas & Graham, Virginia; former manager of W. L. Venable & Co., leaf tobacco dealers and manufacturers of snuff, Petersburg, Va. Member of firm of W. G. Dunnington & Co., Clarksville, Tenn. Moved their main office to Louisville, where Mr. Morton has resided ever since. W. G. Dunnington & Co. are also general agents for the Italian Government dealers in leaf tobacco. Deacon Second Presbyterian church. Member Tavern Club. Independent in politics. Married February 15, 1907, Sarah Johnson, Clarksville, Tenn. Has one child, Robert Johnson Morton. Home address, 620 South Third Avenue; business address, 909 West Main Street, Louisville, Ky.

—Photo by Steffens, Louisville.

IGNATIUS P. BARNARD

Capitalist

Born September 11, 1846, in Ohio county, Ky., son of Josiah C. and Rhoda (Brown) Barnard. Educated in county schools of Ohio county. When fifteen years old joined the Confederate army; served four years. Kept a country store and handled tobacco in Ohio county for seven years. Conducted country store in conjunction with tobacco and coal business ten years. Came to Louisville in 1885 and organized Edwards, Barnard & Co. In 1896 was one of the organizers of the Louisville Warehouse Company, in which he was a director until 1900, and president for fourteen years. President Williams Coal Co.; general manager Tayler Coal Co.; organizer, president and director Beaver Dam Deposit Bank, Beaver Dam, Ky.; owner of large real estate interests in Louisville and of coal mines in Kentucky. Married in 1868 Miss Bettie Bell, of Ohio county. Three children: A. P. Barnard, Mrs. Bell Neel and Mrs. Mamie Bardwell. Clubs: Board of Trade, Elks. Address: Residence, 1209 Cherokee Road; office, 207 West Chestnut Street, Louisville, Ky.

JAMES DUDLEY SHOUSE

Tobacco

Born in Henry county, Ky., May 1, 1851, son of Dudley J. and Mary A. Shouse. Educated in public schools. Spent early life on farm. When twenty-one years of age appointed in United States Internal Revenue Service; resigned after five years' service and engaged in the tobacco business. Came to Louisville, Ky., in 1894. Senior member of J. D. Shouse & Bro., tobacco brokers; charter member Louisville Leaf Tobacco Exchage; elected president of the Exchange in 1913. Member Highland Baptist church and deacon for many years. Candidate for Park Commissioner on the Republican ticket in 1915. Married in 1876 Miss Luty W. Stephens, of Boone county, Ky. Children: Hattie P. Kendall, Glenna R. Herron, Lucian D., William N., J. E. and Gladys Shouse. Home address, 1206 Cherokee Road; business address, 1020 West Main Street, Louisville, Ky.

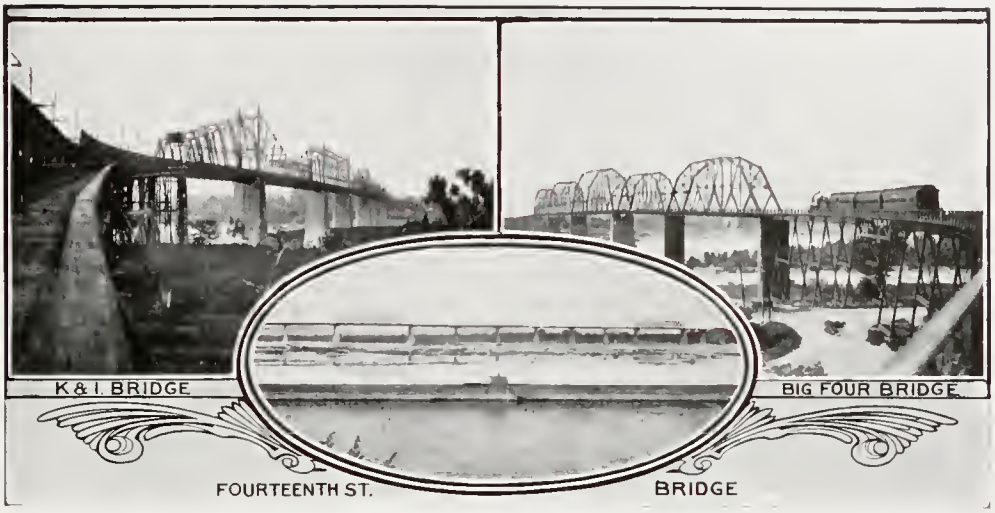

BRIDGES ACROSS THE OHIO RIVER, LOUISVILLE.

CONFEDERATE HOME, PEWEE VALLEY, KY.

—Photo by Cusick.

R. C. BALLARD THRUSTON
Historian

Born November 6, 1858, at Louisville, Ky., son of A. J. and Frances A. (Thruston) Ballard. At request of his mother, assumed her maiden name, "Thruston," by decision of County Court of Fayette county, October 27, 1884. Educated at Hopkins Grammar School, New Haven, Conn.; Williston Seminary, East Hampton, Mass. Entered Sheffield Scientific School of Yale in 1876 and graduated in 1880 with degree of Ph.B. His first position after leaving school was clerk in employ of Monon railroad, after which he was secretary and treasurer of Southern Railway News Co. From 1882 to 1887 with the Kentucky Geological Survey, after which he was engaged to buy property for Interstate Investment Company. In 1888 he was appointed trustee under mortgage of the Big Stone Gap Improvement Company. In 1889 took charge of the Land Department of the Kentucky Union Land Company. From 1895 to 1899 was manager of the Big Stone Gap Iron Company, Virginia. Selling out his mining interests in 1909, he engaged in historical and patriotic work, and has made a careful study of the origin and evolution of the United States flag. Is a director of the United States Trust Company and Interstate Investment Company. Unmarried. Clubs: Pendennis, Louisville Country, River Valley, Chess and Whist, Commercial and Board of Trade, all of Louisville; Cosmos Club, Washington, D. C.; Graduates' Club, New Haven, Conn.; member Executive Committee of the Yale Alumni Advisory Board, Kentucky Society, Sons of the American Revolution, and Past President General of the National Society; also member of the Society of Cincinnati in Virginia, Colonial Wars of Kentucky; Vice President of the Filson Club, Louisville, and member of many other national and local historical societies. Address: Home, 1338 South Third avenue; office, Columbia Building, Louisville, Ky.

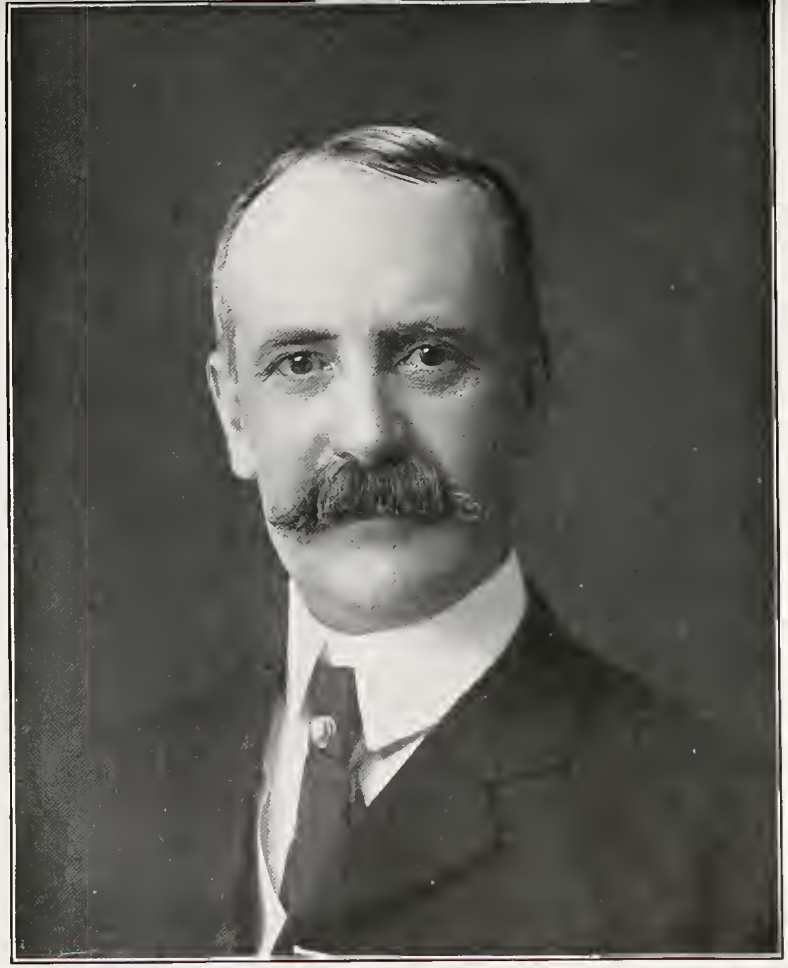

—Photo by Cusick.

HENRY CLIFTON RODES

Banker

Born in Bowling Green, Ky., December 12, 1849, son of Robert and Mary Frances (Grider) Rodes. Educated in Bowling Green. Entered Centre College at Danville at sixteen years of age. Graduated in 1870 with the degree of Bachelor of Arts. Studied law in Bowling Green, Ky. Came to Louisville, Ky., in 1872 and assumed the position of collector for the Citizens' Bank, which became the Citizens' National Bank in 1874. On May 26, 1876, he was chosen as its Cashier; June 2, 1888, became Vice President, and May 10, 1898, President, and held it until his retirement in 1916. Now director Citizens' National Bank; stockholder in prominent corporations, including Fidelity Trust Company, Kentucky Public Elevator Company, Louisville Public Warehouse Company and Bourbon Stock Yards. Republican in national politics; in local politics always governed by his conception of the fitness of the candidate for the position sought. Member of the Pendennis, Salmagundi and Louisville Country Club and Kentucky Society Sons of American Revolution. Unmarried. Residence, Weissinger-Gaulbert apartments; office address, Citizens' National Bank, Louisville, Ky.

—Steffens-Berry Studio.

JOHN BARRET HUNDLEY

Banker

Born May 26, 1855, at Greensburg, Ky., son of Richard Ogilby and Martha America (Barret) Hundley. (His father, Richard Ogilby Hundley, was a director in the Bank of Kentucky, Greensburg branch, until 1861, and appointed Clerk of the Green Circuit Court in 1867 to fill an unexpired term.) Educated in private schools of Greensburg, Ky. Deputy Clerk in the Green Circuit Court, 1873 to 1877. Admitted to bar in 1875. Entered Bank of Kentucky in 1877, where he has been continuously connected with said institution for the past thirty-nine years. In 1900 served as director in the Louisville Gas Company. Was President and served for fourteen years on the Board of Trustees of the Fourth Avenue Presbyterian church. Director Robinson-Pettet Wholesale Drug Company. Married Miss Lucille Pearce Robinson April 30, 1908. Has one son, John Barret Hundley, Jr. Clubs; Pendennis, Cherokee Golf, Commercial; President Kentucky Society Sons of American Revolution, 1913-15, and member of Society of Colonial Wars. Address: Residence, 967 South Fourth street; business, National Bank of Kentucky, Louisville, Ky.

184032

—Steffens-Berry Studio.

EDWARD S. MONOHAN

President Gardeners' and Farmers' Market Company

Born August 11, 1855, at Hagerstown, Md., son of Edward Sheehan and Fanny (McIlhenny) Monohan. Ancestry on both paternal and maternal sides came from Ireland. Graduated from Notre Dame University, Notre Dame, Ind., in June, 1876, with degree of B. S. Clerked in the Bank of Kentucky from August, 1876, to August, 1877, when he moved to the farm where he is now living. Is president of the Gardeners' and Farmers' Market Company; director First National Bank, Kentucky Title Savings Bank and Trust Company, Fidelity and Columbia Trust Company, and the Citizens National Bank. Married May 19, 1880, to Miss Alice O. Farrell. Two children: John M. Monohan and Edward S. Monohan. Member Pendennis and Louisville Country Clubs. Address: St. Matthews, Ky.

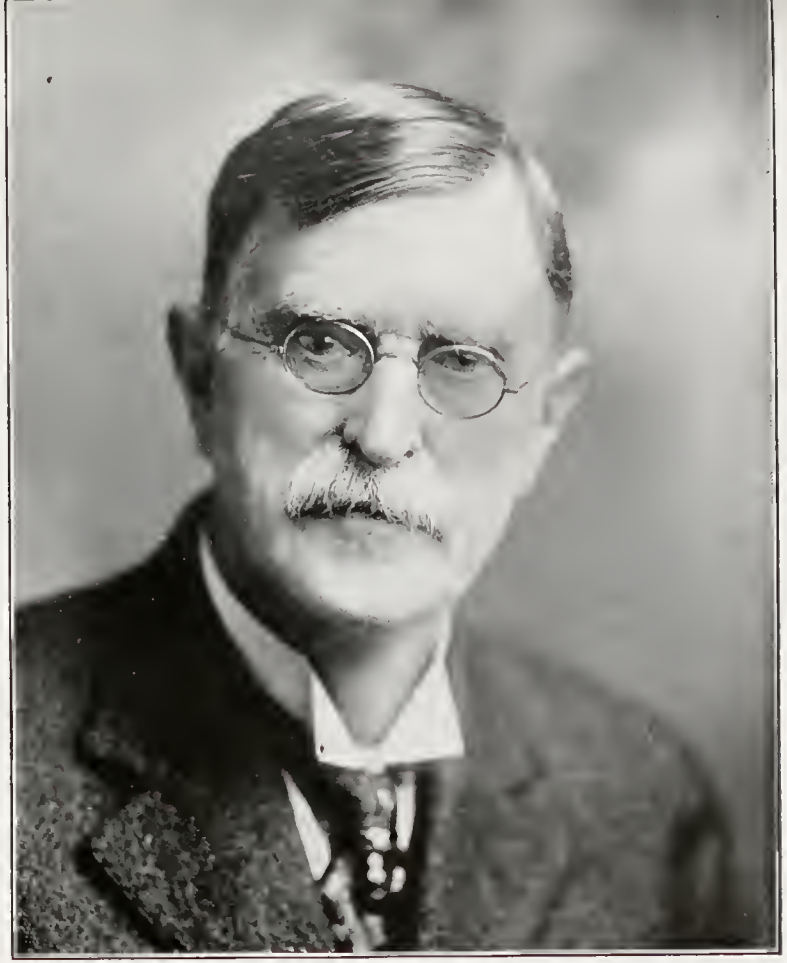

—Photo by Standiford Studio.

ANDREW BROADDUS

Cumberland Gap Despatch

Born January 3, 1841, at Cincinnati, O., son of Reuben and Martha Lavinia (Oliver) Broaddus. Educated in public and high school of Covington, Ky. Began his career as clerk in a rolling mill, Covington, Ky. Served three years in Confederate Army, ending May 5, 1865. Clerk and messenger Adams Express Company, Louisville, September, 1865, to September, 1866, after which he held various positions in employ of L. & N. R. R., Louisville, as clerk from September, 1866, to June 1, 1869; agent, June 1, 1869, to June 1, 1880, and made assistant general freight agent November 1, 1880, which position he held until July 1, 1888. From July 1, 1888, to 1891, was general Western agent V. T. & G. A. Line, Louisville, and since July 1, 1891, has been manager of the Cumberland Gap Despatch, of which the L. & N., N. & W. Ry., L., H. & St. L., Baltimore Steam Packet Company, Clyde Steamship Company, Old Dominion Steamship Company, and Merchants' and Miners' Transportation Company are constituent members. Married June 2, 1887, Miss Lucy Frances Duncan. Children: Mortimer, Logan Russell and Jessie Broaddus. Address: Columbia Building, Louisville, Ky.

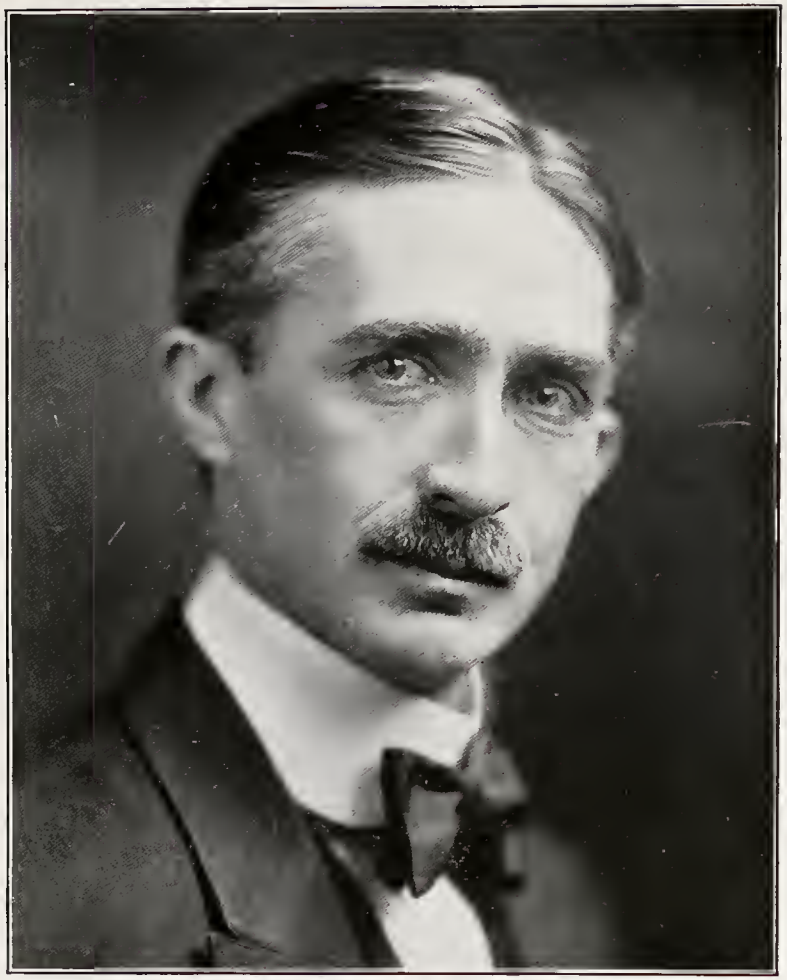

—Photo by Standiford.

GAILLARD OCTERLONG TUCK

Tobacco Broker

Born December 24, 1875, at Blue Wing, Halifax county, Va., son of John Wesley and Flora Elenora (Apt) Tuck. Educated in public schools of Danville, Va. Apprentice in manufacturing and leaf tobacco business for several years, and in 1904 established firm of G. O. Tuck & Co., Danville, Va., and Louisville, Ky., dealers and exporters of leaf tobacco. Has resided in Louisville since 1904, although a goodly portion of his time is spent in Virginia and abroad looking after interests of his firm. Married in 1899 Miss Clara Helen Corbin, of Danville, Va., deceased 1910. Has one son, G. O. Tuck, Jr, President G. O. Tuck & Co., Louisville, Ky., and Danville, Va., and Vice President J. M. Edmunds & Co., Danville, Va. Member Tavern Club, Louisville. Address: Residence, 952 South Fourth avenue; office, 1012 West Main street, Louisville, Ky.

—Photo by Cusick.

DAVID LUTHER HARDESTY

Attorney

Born in 1854 in Lexington, Ky., son of Henry and Sarah Ann Hardesty. Received his education in the Kentucky University, Lexington, Ky. Started out as traveling salesman for wholesale grocery concern, covering towns of Middlesboro, Ky., Alexandria, Ind., Gadsden, Ala., and others. Former manager Phillips-Audry Gas Company, Alexandria, Ind. For the past eight years has been Revenue Agent for Kentucky. Is president of the Jefferson Powder and Soap Works. Married in 1884 to Miss Annie B. Bottorff. Two children, Lulu L. and William Bryant Hardesty. Residence, 143 Hanover, Lexington, Ky.; office, 1503 Inter-Southern Building, Louisville, Ky.

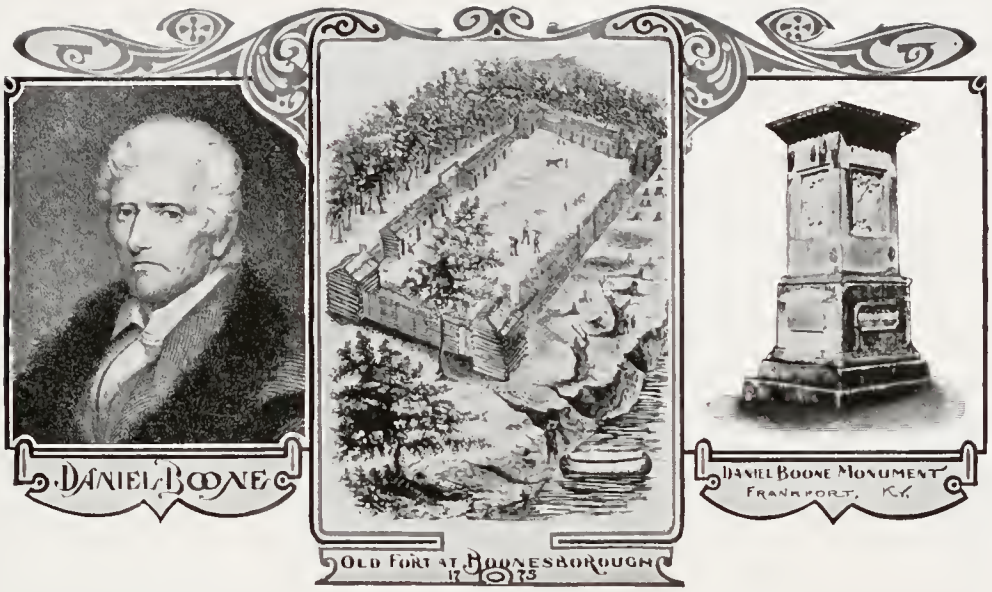

DANIEL BOONE

Hunter and Kentucky Pioneer

Born in Bucks county, Pa., February 11, 1735. Married Rebecca Bryan. Came to Kentucky first in 1769 and made extensive explorations. His Indian campaigns and experiences were extraordinary. He was a Captain, Major, Lieutenant-Colonel, Colonel and Commissioner. Died in Missouri September 26, 1820. Buried in the cemetery at Frankfort, Ky.

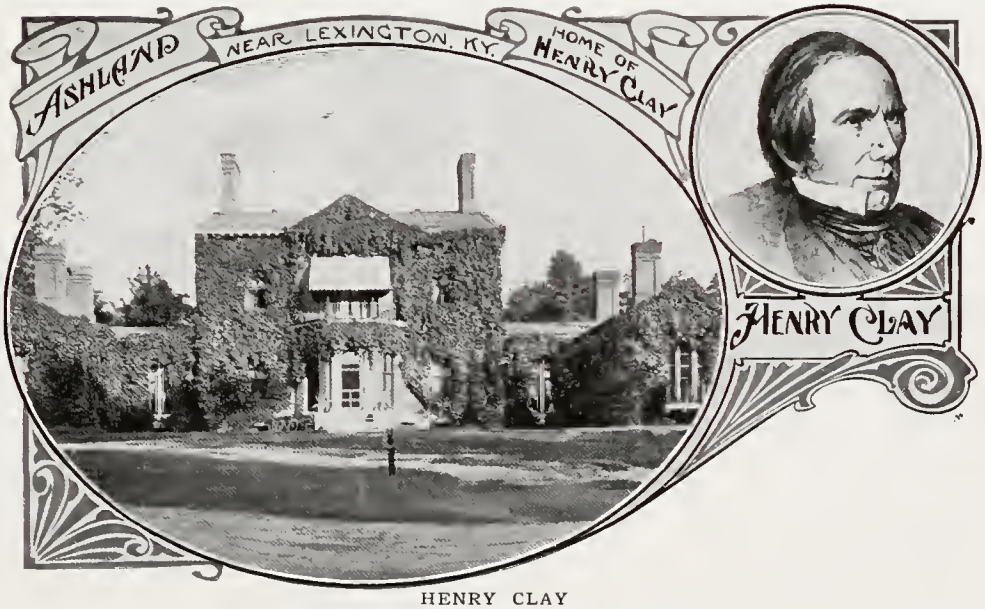

HENRY CLAY

Lawyer and Statesman

Born in Hanover county, Va., April 12, 1777. Removed to Kentucky in 1792. Clerk in store, amanuensis, lawyer, member of the Legislature, Congressman, United States Senator, Secretary of State, and Republican and Whig candidate for President of the United States. Died June 29, 1852. Buried in the cemetery at Lexington, Ky.

JUDGE H. S. BARKER

Educator

Born July 23, 1850, in Christian county, Ky., son of Richard H. and Caroline M. (Sharp) Barker. Educated in public schools of Christian county and Louisville. Attended State University from 1869 to 1873. Read law privately and admitted to bar in 1874. Practiced law in Louisville until 1877. Elected City Attorney and served twelve years, after which he practiced law one year, when he was elected Judge of Circuit Court, in which capacity he served six years. Elected Judge Court of Appeals, served eight years, when he resigned to accept presidency of the State University. In 1885 married Miss Kate Merriwether, of Clarksville, Tenn. Is a Mason and Shriner; member Knights of Pythias, Elks, I. O. O. F. and Lexington Club. Address, State University, Lexington, Ky.

—Photo by Gretter, Frankfort, Ky.

COL. CHAS. E. HOGE

Banker

Born May 5, 1845, in Albemarle county, Va., son of Rev. Peter C. and Sarah (Kerr) Hoge. Educated at Albemarle Powers Academy. Left school to join Confederate Army; served eighteen months. In 1868 moved from Scottsville, Va., to Staunton, Va., and engaged in mercantile business. In 1870 went into railroad contracting business under the firm name of Mason & Hoge, with which firm he was affiliated for thirty years, building a large portion of the Chesapeake & Ohio railroad in West Virginia and Kentucky, and constructed many miles of the Louisville & Nashville railroad in the mountains of Kentucky, his most noted piece of work being that of building the Chicago Drainage Canal, a $6,000,000 operation for only six miles of canal. In 1882 came to Frankfort. President Hoge-Montgomery Co., State National Bank, Home Realty Co., Frankfort & Cincinnati railroad. Director Capital Trust Co., Kentucky Traction & Terminal Co., of Lexington, Commonwealth Life Insurance Co., and the Presbyterian Theological Seminary of Kentucky, at Louisville, Ky. Married October 14, 1868, Miss Annie B. French, of Culpeper county, Va. Children: S. French and Percy E. Hoge, Mrs. D. L. Hazelrigg, Mrs. L. B. Conway, Jr., and Mrs. Henry T. Ireys, Jr. Is an Elk and Mason. Residence, Ingleside, near Frankfort; business address, Frankfort, Ky.

ALFRED PIRTLE

Insurance

Born in Louisville, Ky., March 25, 1837. Educated in private schools. At eighteen years of age was attached to the engineering corps of the Lexington & Big Sandy railroad (now C. & O.) in the mountains of Kentucky. In September, 1861, he volunteered as a private soldier in the Union cause and was mustered out as Lieutenant of the Tenth Ohio Infantry in 1864 on account of bad health. Has been in the insurance business since 1864 as agent, State agent, secretary and local agent. One of the original members to start the National Association of Local Fire Insurance Agents. He is best known as a writer of short sketches of local history, of events in Kentucky or Louisville. Has been for years secretary of the Filson Club, which has held the highest rank among the historical societies of the United States. Married July 28, 1869, Miss Frances A. Nold. Three children, Nannie, Henry and Juliet Pirtle. Address: Residence, 1130 Brook street; office, Keller Building, Louisville, Ky.

Steffens-Berry Studio.

JOHN HAYS CAPERTON
Real Estate

Born September 12, 1857, in Louisville, Ky., son of John and Mary (Guthrie) Caperton. Educated in public schools of Louisville and by a private tutor. Left school at age of fourteen and entered the Savings Bank of Louisville as messenger. Arose to position of teller after five or six years of service. Entered real estate business in 1883, in which line he has been very successful. Is also a director of the Fidelity and Columbia Trust Company. Married in 1892 to Miss Virginia Standiford. Has one child, Hugh John Caperton. Clubs: Pendennis, Louisville Country, Audubon Country, Tavern, River Valley, Chess and Whist, Commercial, Board of Trade, Real Estate Exchange and Kentucky Society, Sons of American Revolution. Address: Residence, Upper River Road; office, 126 South Fifth street, Louisville, Ky.

Steffens-Berry Studio.

A. SCOTT BULLITT
Lawyer
County Attorney

Born in Louisville, Ky., January 23, 1877, son of Thomas W. and Annie Logan Bullitt. Is a member of the Order of Elks, Knights Templar and Kosair Temple Shrine. Elected County Attorney of Jefferson county 1909. Was Sheriff of Jefferson county, 1907-09, filling unexpired term. Graduate of Louisville Male High School 1894, Princeton University 1898, Harvard Law School 1900. Now County Attorney of Jefferson county, Ky. Prominent in athletics in High School days. Was captain of Male High School's first football team. Home address, 1019 Fourth street; office address, County Court House.

BRUCE HALDEMAN

Newspaper Publisher

Born Knoxville, Tenn., November 5, 1862, son of late Walter Newman and Elizabeth (Metcalfe) Haldeman; brother of William Birch Haldeman. His father, Walter N. Haldeman, with Henry Watterson, consolidated the Louisville Journal with the Louisville Courier and the Louisville Democrat in 1868 under the name of the Courier-Journal, and on May 1, 1884, founded the Louisville Times. Bruce Haldeman was educated at the University of Virginia. Married Annie Ford Milton, of Louisville, Ky., January 20, 1892. Reporter to managing editor Louisville Courier-Journal and Louisville Times, 1885-1895; also agent Associated Press. President of Louisville Courier-Journal Company and the Louisville Times Company since father's death in 1902. President American Newspaper Publishers' Association 1911-1912. Director Louisville Board of Trade. Democrat. Presbyterian. Clubs: Pendennis, Louisville Country, Manhattan (New York). Home, 423 West Ormsby avenue; office, Courier-Journal, Louisville, Ky.

LOUISVILLE CITY HALL AND ANNEX

JEFFERSON COUNTY COURT HOUSE AND JEFFERSON STATUE, LOUISVILLE.

—Photo by Cusick.

AMOS PERCY BALLOU

Manager for Kentucky, The Mutual Life Insurance Company of New York.

Born in Bradford, O., October 26, 1874, son of Horace M. and Anna Ballou. Educated Covington, O., High School and Commercial College, Chicago, Ill. Was director of Corporation Insurance Department at Chicago of the Mutual Life Insurance Company of New York prior to accepting position as manager for State of Kentucky for same company. Active in Republican politics. Stumped the State of Illinois for McKinley. Mason, Knight Templar and Shriner, member Hamilton Country Club, Chicago, Pendennis and Louisville Country Clubs and Board of Trade, and Warren Memorial Presbyterian church. Married June 10, 1876, Clara May Ballou. One child, Thelma Ballou, aged eighteen. Home address, 1125 Cherokee Road. Business address, 401-404 Paul Jones Building, Louisville, Ky.

—Photo by Standiford.

DONALD McDONALD,

Public Utilities.

Born September 5, 1858, in Winchester, Va., son of Angus and Cornelia (Peake) McDonald. Is Scotch descent on paternal side and English and French on maternal side. Educated in private school of Lexington and Washington and Lee University, Lexington, Va. Left school in 1875. His first occupation was that of clerk in a pork packing plant. In 1877 entered service of L. & N. R. R.; in 1882 appointed assistant superintendent of machinery, L. & N. R. R.; architect 1883 to 1891. In 1891 entered service of the Kentucky Heating Company as engineer and was afterward made president. In 1913, when the Kentucky Heating Company merged with the Louisville Gas & Electric Company, he was appointed vice-president and general manager. Is also a director of the Louisville Gas & Electric Company. In 1887 married Miss Betsie Carr, of Roanoke, Va. Children: Letitia, Donald, Jr., Maria, Cornelia and Angus McDonald. Clubs: Pendennis, Louisville Country, Audubon Country, and Tavern. Address: Residence, 1440 St. James Court; office, Louisville Gas & Electric Company, Louisville, Ky.

JOHN CHURCHILL

Lumberman

Born September 19, 1891, in Louisville, Ky., son of John and Emma (Nicholas) Churchill. Educated at the Patterson-Davenport School, Louisville; Hill School, Pottstown, Pa., and Williams College. After leaving school engaged in the lumber business. Now President of the Churchill-Milton Lumber Company, Louisville. Unmarried. Member Zeti Psi, Tavern, Pendennis, Country and River Valley Clubs. Address, 507-8 Paul Jones Building, Louisville, Ky.

Steffens-Berry Studio.

JOHN STITES

Capitalist

Born in Hopkinsville, Ky., October 9, 1850, son of John and Elizabeth (Hunt) Stites. Educated in schools in Christian county, Ky., and graduated from University of Louisville, LL. D., 1874. Practiced law at Louisville, 1873-1887; with Fidelity Trust Company as Vice President, President and Chairman of the Board of Directors from August 1, 1887, to January 7, 1911; with Louisville Trust Company as Vice President 1911-13, and has been President of that institution since May, 1913. President Eastern Park Land Company, Lagrange Land Company. Vice President Kentucky & Louisville Mutual Fire Insurance Company. Director Louisville Railway Company, Louisville Traction Company, Louisville Interurban Railway Company, National Bank of Kentucky, Proctor Coal Company, Bourbon Stock Yard Company, Broadway Investment Company, Louisville Hotel Company. October 4, 1887, married Mildred A. Chenoweth, daughter of Dr. Henry and Helen M. Bullitt Chenoweth. Children: Mrs. Mildred A. Gant, Mrs. Helen S. Gill, J. H., H. P., Elizabeth, F. B., Nan L. and J. W. Stites. Director Centre University of Kentucky. President International Sunday-school Association, 1908-11. Presbyterian. Democrat. Trustee Louisville Public Library. School Trustee and was member of the Board of Public Safety, 1907. Clubs: Pendennis, Conversation, Filson. Home, Weissinger-Gaulbert apartments; office, Louisville Trust Company, Fifth and Market streets, Louisville, Ky.

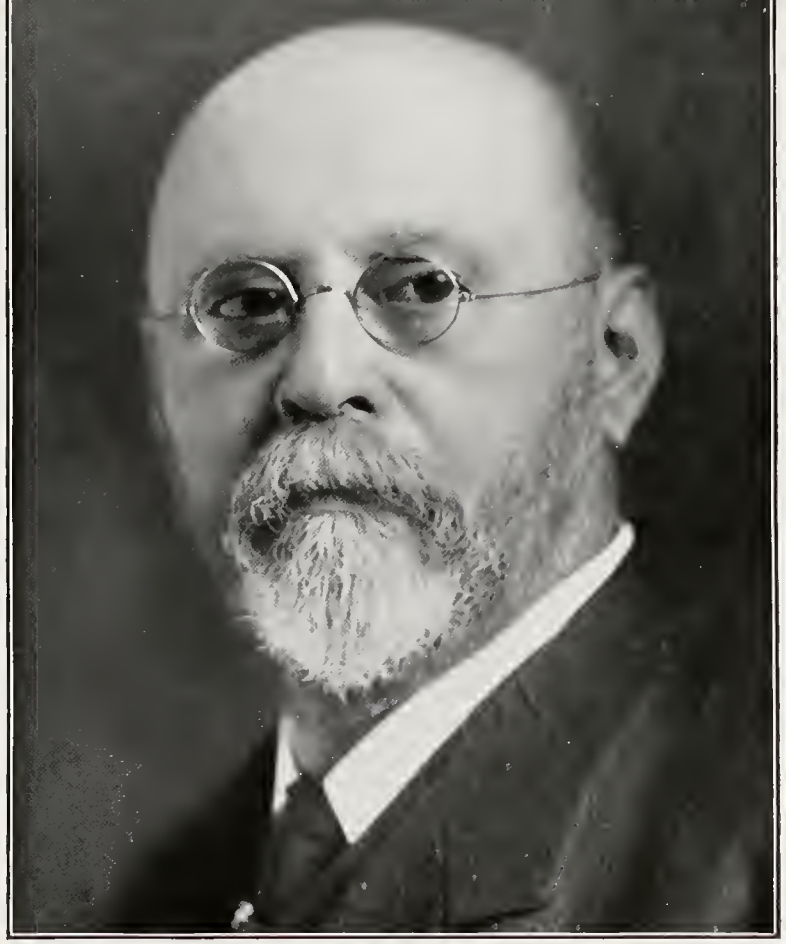

BERNHARD BERNHEIM

Capitalist, Philanthropist, Distiller.

Born in Freiburg, Baden, Germany, December 13, 1850, son of Leon Saul and Fannie Dreyfuss Bernheim. Educated in graded schools in Freiburg, Germany. Came to United States in 1870 and settled in Paducah and secured a position as bookkeeper with Loeb & Bloom, wholesale liquor dealers, with whom his brother was also employed as a traveling salesman. In 1872 he and his brother established the wholesale liquor business of Bernheim Bros. In 1888 they removed to Louisville and added the distilling business to their wholesale business, and soon they were classed among the largest distillers of the country. They continued the business as a firm until 1906, when the business was incorporated. Mr. Bernheim has many other business interests. He is Vice President of the Lincoln Savings Bank; Vice President the Snead Architectural Iron Works, and for the past fifteen years director of the Board of Trade. Member of the Standard and Audubon Clubs. Republican. Married in 1882 Miss Rose Dreyfuss. They have four sons, Lynn B., Frank Dreyfuss, Edward and Samuel I. Bernheim, and one daughter, Miss Gladys Bernheim. Home address, 1416 South Third street; business address, 628 West Main street, Louisville, Ky.

DAVID ALEXANDER KELLER

Capitalist

Born in Courtland, Ala., July 27, 1853, son of Alexander M. and Jane (Sheegog) Keller. Educated in common schools of native town, and entered business at the age of sixteen. First position held was that of clerk in a bank in Louisville; later beginning with subordinate clerical position with John Finzer & Bros., prominent local tobacco manufacturers. Arose to position of secretary and treasurer of the corporation, which succeeded the firm, and afterward became secretary of the Continental Tobacco Company, which was merged into the American Tobacco Company. Now President of the Louisville Tobacco Warehouse Company and President of the Audubon Park Realty Company. Owner of the local subdivision of "Audubon Park." On October 4, 1883, married Alice Lee Cooke. One child, Jane Spottswood Keller. Clubs: Pendennis, Audubon Country, Louisville Country Club. Home address, Audubon Park; business address, care Louisville Tobacco Warehouse Company, Louisville, Ky.

JOSHUA DEVER POWERS
Financier

Born in Hawesville, Ky., October 17, 1844, son of Stephen and Emily Noble (Shrader) Powers. Preliminary education through medium and private schools in Hawesville until 1858, and then became student of Prof. James Kennedy Patterson. Student at Georgetown (Ky.) College until outbreak of war. Clerked in father's store for a time and in 1864 came to Louisville and filled position with wholesale dry goods firm until 1865, when he removed to Hawesville and formed partnership with father under name of S. Powers & Son, which continued until 1876. Admitted to bar 1873. Elected to Lower House, Kentucky Legislature, 1873. Practiced law in Hawesville until 1877, then removed to Owensboro, Ky., and under various partnerships practiced law there until 1902, when he retired from active practice. President First National Bank, Owensboro, Ky., 1884-1902. Projected, built and principal owner Owensboro Street Railway Company, 1893. President Owensboro Wharfboat & Transfer Company 1885-95. Built and owned Owensboro Telephone Company, which was second telephone exchange in Kentucky. In 1892, with several others, projected and built Henderson Railroad and was Vice President of same for several years. For a time attorney for the Louisville & Henderson and the Louisville & Nashville railroad at Owensboro. Internal revenue collector at Owensboro, 1893. Moved to Louisville, 1902. Organized National Trust Company (now United States Trust Company), of which he was President until 1907. Organized Commonwealth Life Insurance Company in 1905, became First President and has continued as same. In 1888 organized Hancock Deposit Bank of Hawesville; treasurer Louisville Home Telephone Company; elected member Executive Council, American Bankers' Association, 1899-1902; chairman, 1905; Vice President, 1906; President, 1907. Has served as Grand Chancellor of Kentucky of the Knights of Pythias and of the Masonic order as Grand High Priest of the Grand Chapter of Kentucky. Married October 19, 1865, to Clara Gallatin Hawes. Children: Stephen, Albert D., Robert B., Jay C., John H. and Thomas McCreery Powers, Mrs. Dr. Hugh Kimberly and Mrs. Eugene H. Inglehart. Residence, 1338 South Sixth street; office, 110 South Fifth street, Louisville, Ky.

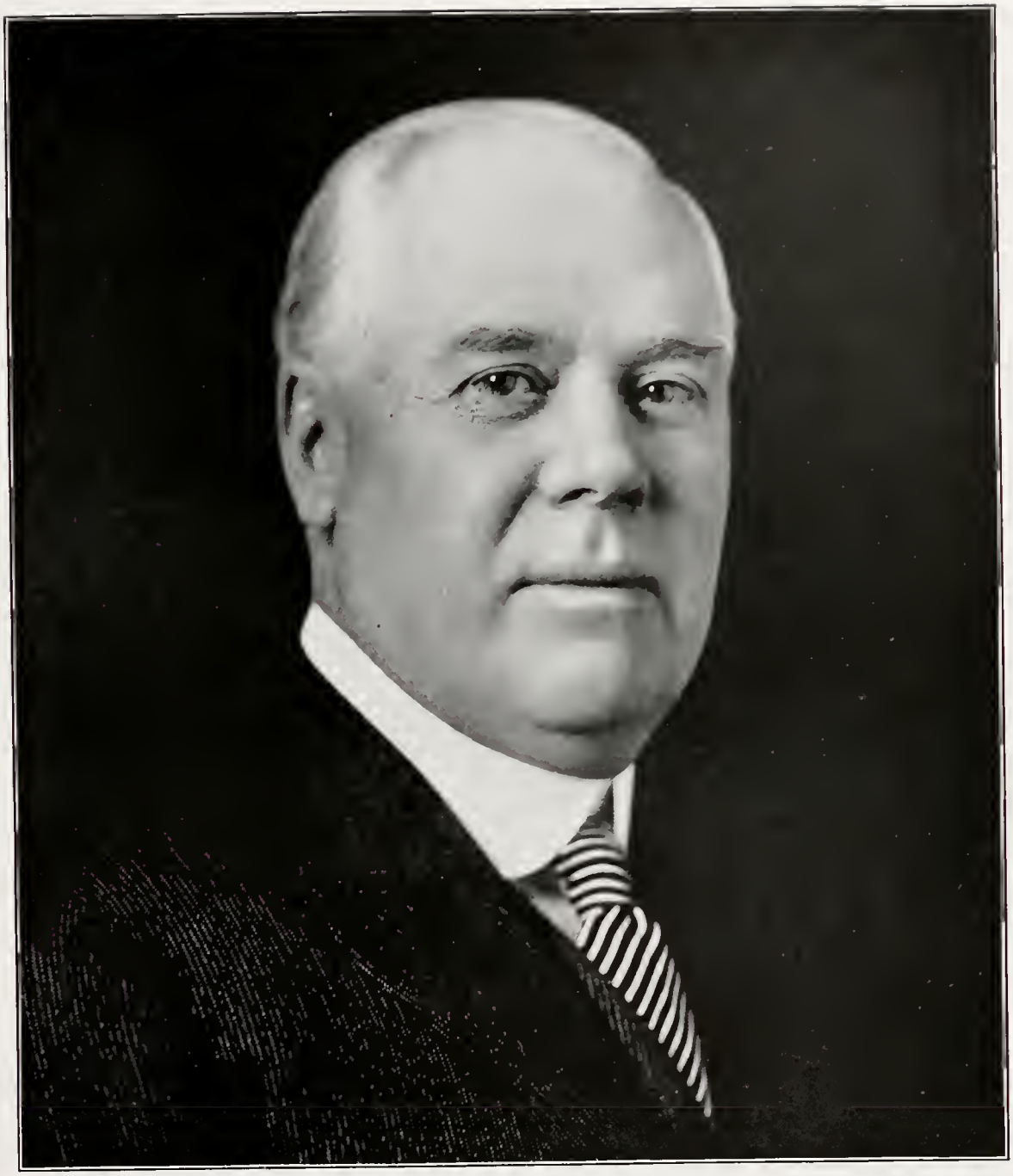

MATT J. WINN

Turfman

Born in Louisville, Ky., June 30, 1861, son of Patrick J. and Julia (Flaherty) Winn. Educated at St. Xavier College, Louisville, and later took a course in business at the Bryant & Stratton Business College. He has long been one of the prominent figures in American turf circles, having held positions of authority in many race course associations. He was President of the American Turf Association from 1904 to 1910; President of the Jockey Club at Juarez, Mexico; Vice President of the Laurel Race Track; Vice President of the New Louisville Jockey Club and Vice President of the Empire City Track, New York City. In politics he is a Democrat. Married in 1888 to Miss Rosa Doyle, daughter of John J. Doyle, of Louisville, Ky. He has seven daughters, Misses Ann, Mary, Olive, Elizabeth, Clara, Julia and Helen. Home address, Weissinger-Gaulbert, Louisville, Ky.; business address, New Louisville Jockey Club, Louisville, Ky.

LOUISVILLE JOCKEY CLUB RACE COURSE

JEFFERSON COUNTY ARMORY, LOUISVILLE, KY.

THOMAS O. WEST

Insurance

Born at Graniteville, S. C., January 5, 1874, son of Appleton and Mary West. Educated in public schools of Graniteville and Newberry College, South Carolina. Has been in the insurance business for twenty years. Elected twelve years ago secretary and treasurer of the Kentucky Central Life and Accident Insurance Company. Through his ability he has increased the business of the company from $10,000 to over $600,000 annually; employs over 200 people, and placed it in the foremost ranks of industrial insurance companies. Mr. West is universally liked and esteemed. He has rendered valuable service in bringing industrial insurance up to its present high standard. Is a member of the Y. M. C. A., Board of Trade and Louisville Auto Club. Business address, 1114 Starks Bldg.; home address, Rossmore Apartments, Louisville, Ky.

FRANK J. WALKER

Insurance

Born at Fort Wayne, Ind., December 10, 1873, son of Anthony and Mary Walker. Educated in the public schools of Fort Wayne, Ind. He has been identified with the insurance business for the past twenty years. Elected twelve years ago president of the Kentucky Central Life and Accident Insurance Co., and under his able management and guidance this company has become one of the largest and strongest companies writing industrial insurance in the South. He has a large acquaintance and is well liked by his business associates, and is always willing to do his share, charitable and otherwise, in any movement for the uplifting and betterment of Louisville and Kentucky. Member of the Masonic order and was a colonel on the staff of former Governor McCreary. Business address, 1114 Starks building; home address, Weissinger-Gaulbert Apartments, Louisville, Ky.

GRANVILLE RUSSELL BURTON

Merchant

Born in Ontario, Canada, January 6, 1860, son of John and Margaret Burton. Educated in Barrie, Ontario. Came to Chicago, Ill., in 1877; moved to Louisville in 1879, where he resided until 1891, at which time he moved to Boston, Mass., where he opened and managed for A. Shuman & Company one of the largest men's furnishing goods departments in that city. In 1896 returned to Louisville and became a partner in Crutcher & Starks, and is now the president of that company. Married December 19, 1882, Miss Cassandra Ferrell, daughter of Col. L. H. Ferrell, of Louisville. Has two sons, Granville Lindsay and Ferrell Burton, who are married and reside in New York City, N. Y. Independent in politics. Address: Home, The Puritan Apartments; business, Crutcher & Starks, Fourth and Jefferson streets, Louisville, Ky.

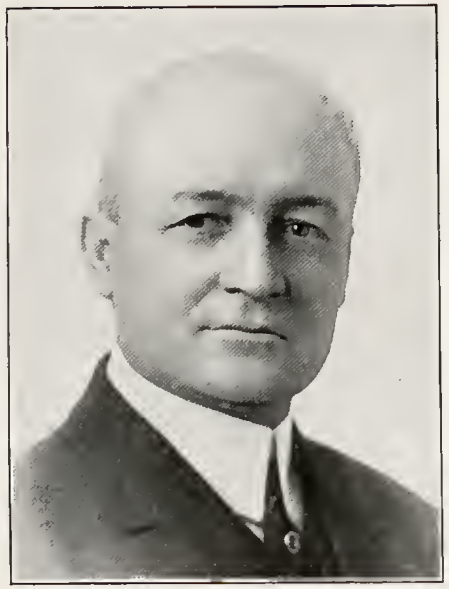

—Steffens-Berry Studio.

JOHN JACOB SAUNDERS

District Manager R. G. Dun & Co.

Born April 9, 1866, at Louisville, Ky., son of Henry S. and Henrietta (Hawes) Saunders. Educated in public schools of Louisville. In 1881 entered employ of R. G. Dun & Co. and has been continuously in their employ, at present being district manager, his territory including Evansville, Paducah and Lexington. President Louisville Commercial Club during 1914; second vice-president Louisville Board of Trade; vice-president Norton Infirmary; secretary Episcopal Diocese of Kentucky; editor and manager the "Bishop's Letter," the organ of the Episcopal Church in Kentucky. Member Pendennis Club. Address: Residence, 14 Spring Drive; business, Board of Trade Bldg., Louisville, Ky.

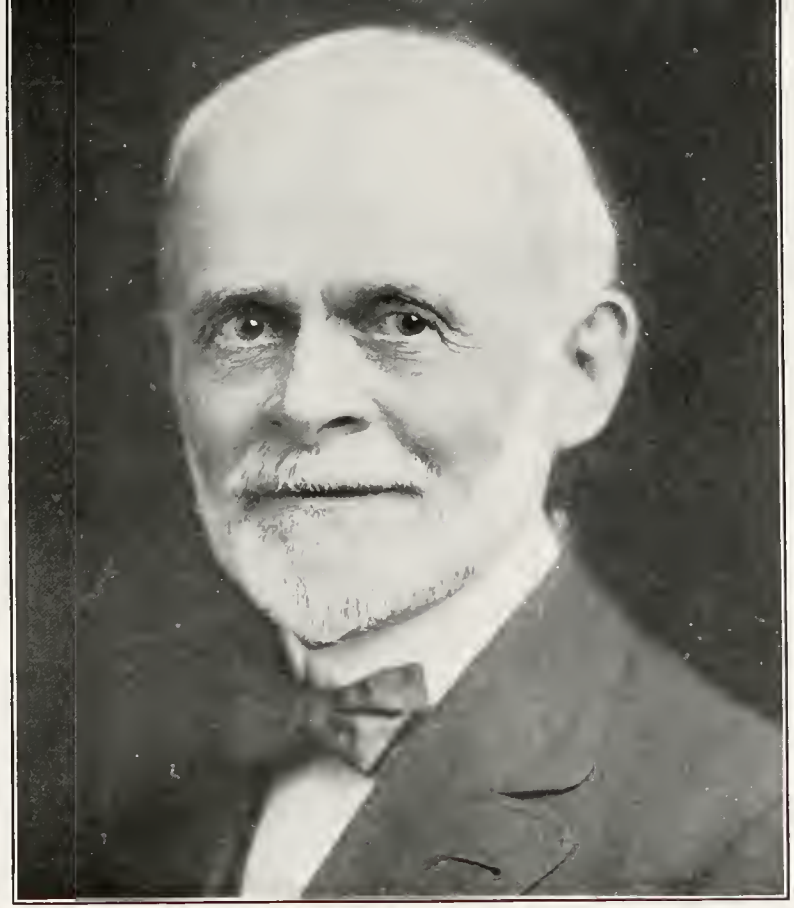

—Photo by Standiford.

OWEN GATHRIGHT

Manufacturer

Born April 27, 1850, in Oldham county, Ky., son of Owen and Eliza Ann (Austin) Gathright. Educated in public schools of Oldham county and Louisville. At the age of eighteen entered service of Gathright & Co., later Harbison & Gathright. Was admitted to firm in 1876, and has since been connected with said firm, of which he is vice-president and general manager. Married Miss Katherine E. Dennis in 1873, who died in 1893; was again married in 1896 to Miss Elizabeth Ball, who died in 1899. Married for the third time on June 13, 1904, to Mrs. Irene H. Marshall. Has two children, Mrs. Austin W. Hyde, of Detroit, and Elizabeth Ball Gathright. President of the Louisville Y. M. C. A. for fifteen years and a director for twenty-seven years; member International Committee Y. M. C. A.; director and treasurer Associated Charities for twenty-eight years; director Louisville Board of Trade; director Southern Exposition, 1884; member of the Kentucky Society, Sons of American Revolution; Lieutenant Governor, Order of First Families of Virginia; deacon First Christian church; ex-president Wholesale Saddlery Association of U. S. A.; ex-president Louisville Commercial Club; recently appointed by Secretary of Treasury member United States Group Committee for Honduras, to foster closer financial and commercial relations with the countries of South and Central America. Clubs: Pendennis, Louisville Country and Commercial. Address: Home, 1231 South Second Street; office, 709 West Main Street.

SEBASTIAN ZORN

Grain Merchant

Born in Louisville, Ky., June 4, 1853, son of Jacob P. and Catherine P. Zorn. Married Fannie E. Williams, daughter of W. W. and Ann R. Williams. Has two children, Garnett S. and Ferda Zorn Moren. Identified with a number of enterprises: Director National Bank of Kentucky, former member and president Louisville Water Company; engaged in grain business since 1879. Address: Home, 1247 South Fourth street; business, Todd Bldg., Louisville, Ky.

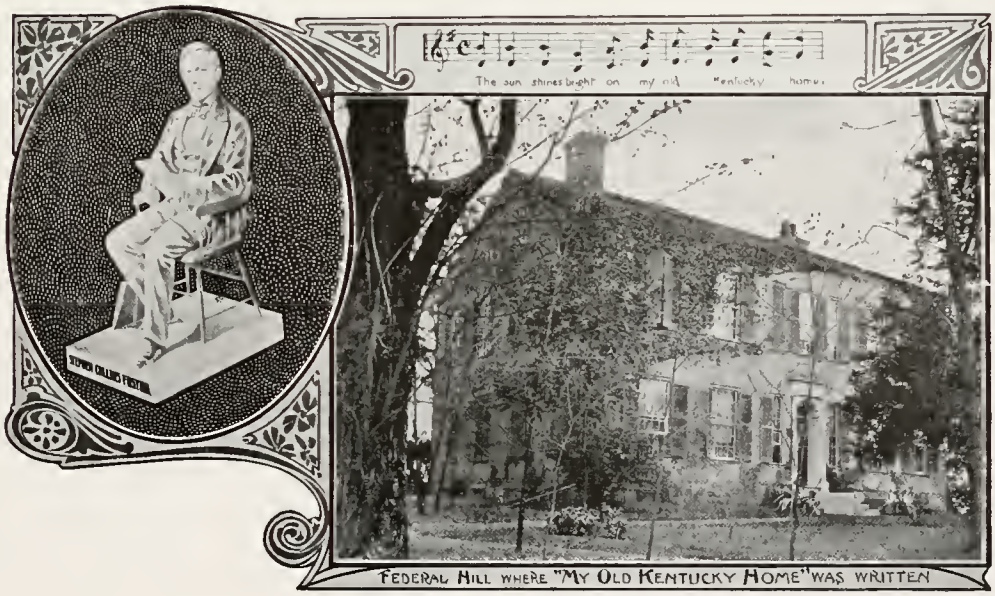

STEPHEN COLLINS FOSTER
Author of "My Old Kentucky Home"

Born in Pittsburg, Pa., July 4, 1826. His father originally came from Virginia and was a prosperous merchant. In his seventeenth year, while employed in Louisville, Ky., he published a serenade, entitled "Open Thy Lattice, Love," which was quickly followed by "Uncle Ned," "O, Sussanah," "My Old Kentucky Home," "Massa's in de Cold, Cold Ground," "Old Dog Tray," "Willie, We Have Missed Yar," "Sweet Ellen Bayne," "Way Down Upon the Suwanee River," "Old Black Joe," etc., etc. He wrote over 150 songs. He married in 1854 Jennie McDowell, and removed to New York. He died January 13, 1864, a penniless wanderer.

OTHO H. WATHEN —Steffens-Berry Studio.

President Louisville Baseball Club.

Born November 16, 1882, at Louisville, Ky., son of John B. and Margaret (Adams) Wathen. Educated in the public and Manual Training Schools of Louisville and Notre Dame University, Notre Dame, Ind. Is a stockholder of R. E. Wathen & Co., and Old Grand-Dad Distilling Co. President of the Louisville Baseball Club since 1912, having bought the Louisville team at that time. Married August 4, 1906, Fay Duffy. Has two children, Virginia and O. H. Wathen, Jr. Clubs: Pendennis, Elks, and Board of Trade. Address: Residence, Upper River Road, Clark County, Ind.; business, 104 West Main street, Louisville, Ky.

CHARLES FRANKLIN PRICE

Turfman

Born in Syracuse, N. Y., in 1856, son of Frederick Price (England) and Margaret Sharp (Scotland). For a number of years engaged on the Louisville Courier-Journal, Times and Evening Post. Resigned as city editor of the Post to devote entire time to the Louisville Jockey Club and the turf in general. For over twenty-five years has been connected with the leading jockey clubs of the United States, Canada and Mexico, as presiding judge at Churchill Downs and Douglas Park, Louisville, and at Latonia, Ky.; Oakley, O., Ideal Park, Wis.; at Sacramento, Oakland and San Francisco, Cal.; Highland Park, Detroit, Mich.; Windsor and Fort Erie, Canada; Juarez, Mexico, etc. Married in 1879 Elizabeth Gertrude Merritt. Has one child, Clarence F. Price. Member Pendennis Club. Politics, Democrat. Address: Home, Weissinger-Gaulbert; business, Louisville, Ky.

—Photo by Cusick.

JOHN WILLIAM MANNING

Funeral Director

Born in Union County, Kentucky, April 7, 1877, son of James William and Cornelia Drury Manning. Educated in the public schools of Union County, Kentucky. Farmer until 18 years old. Conducted undertaking business at Morganfield, Ky., until 1902. Came to Louisville in 1902; engaged in the same business. Now President of the Southern Casket Company, Louisville. Member Board of Trade. Independent in politics. Married December 27, 1901. Martha Kasseling; has four children, William Parker, George Louis, Anna Elizabeth and John Hamilton Manning. Home and business address, 1314 West Broadway, Louisville, Ky.

Union Station, Tenth and Broadway, Louisville.

Union Depot, Seventh, Main and the River, Louisville, Ky.

—Steffens-Berry Studio.

GEORGE HALL WILSON

Manufacturer

Born on August 25, 1866, at Hedgesville, W. Va., son of V. W. and Mattie (Long) Wilson. Educated in private school of his father, located in Berkeley County, W. Va. Went into the millinery business in 1887, afterwards into wholesale notions and gents' furnishing goods in Louisville, during which time he invented and patented the common sense ear drums, which device he put on the market in 1892, and is now engaged in this business under the name of Wilson Ear Drum Company. He is president and sole owner of said business. Is Vice President of the Wilson-Roche Manufacturing Company, manufacturers of "Missin-Links," of which he is the inventor. Married Ida Belle Bailey, April 15, 1891. Has taken quite an interest in public affairs. He was president of the Louisville Automobile Club, 1904-1908; president of the Kentucky Society, Sons of the American Revolution, 1906-1908; president of the Louisville School Board, 1907-1908; secretary and treasurer at the present time of the Virginia Society in Kentucky, and registrar of the Kentucky Society, Sons of Colonial Wars. Member of the Society First Families of Virginia, also member of the Louisville Board of Trade; member of the Fourth Avenue Baptist Church, Fourth and Oak streets, Louisville, Ky. Residence address, 1473 St. James Court; office address, 1915 Inter-Southern Building, Louisville, Ky.

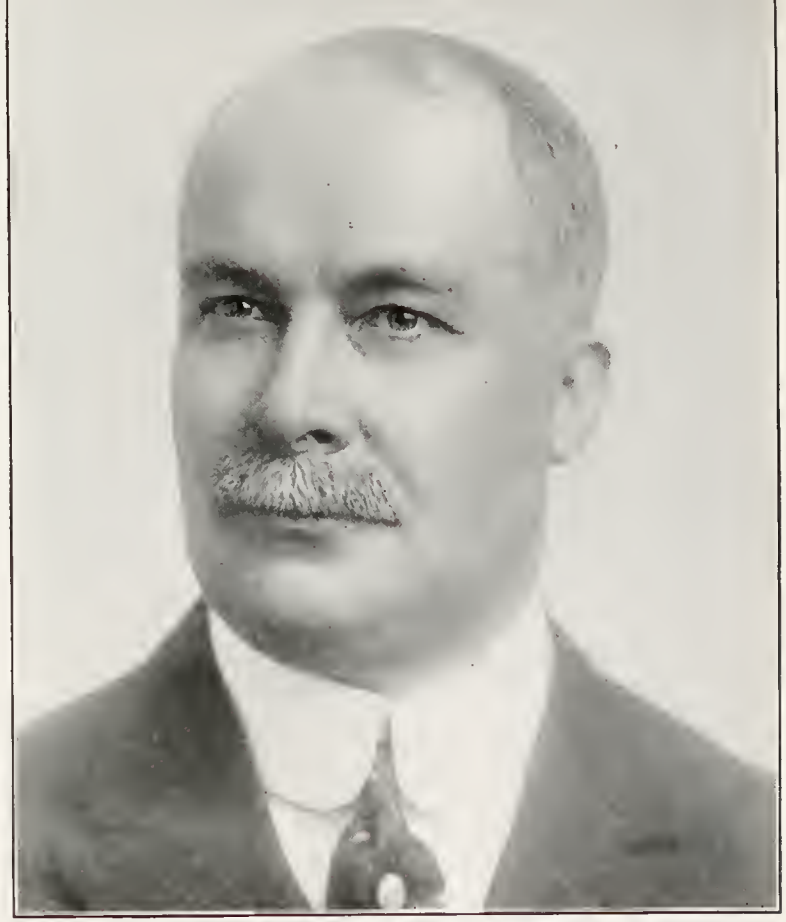

OSBORNE MOWRY BILLINGS

Merchant

Born in Rhode Island. President Stewart Dry Goods Company; resigned in 1915 and removed to New York. Whilst a resident of Louisville he was a member of the Pendennis Club, Louisville Country Club, Audubon Country Club, Commercial Club, director Board of Trade, Louisville Convention and Publicity League, Neighborhood House, State Y. M. C. A., a trustee Center College, Danville, Ky., and an elder in the Fourth Avenue Presbyterian Church. Mr. Billings always voted the national Republican ticket; in local politics, however, he supported the Democratic ticket. He married Miss Harriet Gardner Richardson, of Massachusetts. Has one son, Coolidge Richardson Billings.

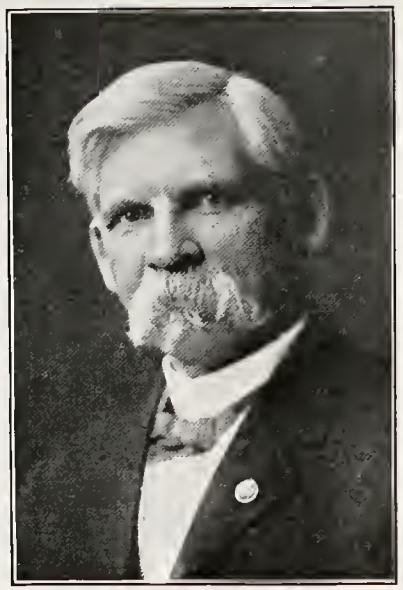

GENERAL BENNETT H. YOUNG

Lawyer

Born in Nicholasville, Ky., May 25, 1843, son of Robert and Josephine Henderson Young. Educated at Center College, Kentucky; Queens College, Toronto, Canada; graduated law department Queen's College, Belfast, Ireland. Served in Confederate army under General Morgan. President Louisville Public Library, president Confederate Home, etc. Member Constitutional Convention, 1890; commanding Department of Tennessee, U. C. V., 1912-1913; commander-in-chief, U. C. V., 1913-1916; author, "History of Constitution of Kentucky," "Battle of Blue Licks," "Jessamine County, Kentucky," "Confederate Wizards of the Saddle," etc. Editor "Kentucky Eloquence," etc. Address: Home, 429 West Ormsby avenue; office, Inter-Southern Bldg., Louisville, Ky.

RICHARD N. HUDSON

President L., H. & St. L. Ry. Co.

Born in Mecklenburg County, Virginia, March 29, 1864, son of Richard N. and Ann Cary Hudson. Educated in private schools in Virginia. Rodman on City Engineer's Corps, Richmond, Va.; rodman, draughtsman and topographer; instrument man on Point Pleasant bridge; inspector of masonry Baltimore & Ohio railroad; resident engineer on Tombigbee River bridge, Jackson, Ala. Came to Kentucky July 4, 1887; commenced work with L., H. & St. L. Ry. Resident engineer, Cloverport, Ky., afterwards roadmaster and then chief engineer; on January 1, 1906, was made general manager, Louisville & Atlantic railroad and held that position until January 7. 1915, when he was elected president of the L., H. & St. L. Ry. Member Country, Tavern and Engineers and Architects' Clubs. Democrat. Married in December, 1889, Jessie Gregory, Cloverport, Ky.; has one daughter, Virginia Cary (now Mrs. Kirtley Cleveland) of Versailles, Ky. Address: Home, Versailles, Ky., and Weissinger-Gaulbert, Louisville; office, L., H. & St. L. Ry., Second and Main, Louisville, Ky.

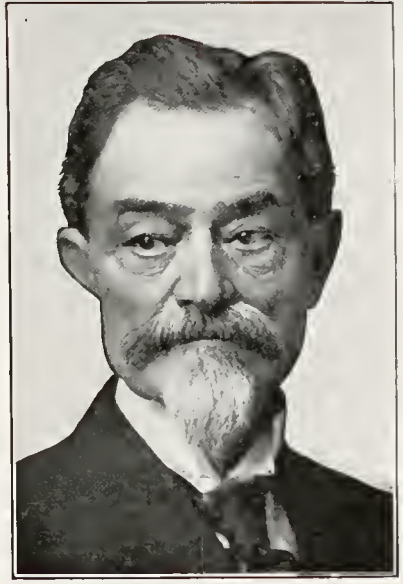

GENERAL BASIL W. DUKE.

Lawyer

Born in Scott County, Kentucky, May 28, 1838, son of Nathaniel Wilson and Mary Duke. Educated at Georgetown College, Kentucky; Danville College, Kentucky; Law School, Lexington, Kentucky; admitted to bar, 1858; has been connected with law department of L. & N. railroad for over thirty years. Member of Kentucky Legislature, 1861; Commonwealth's Attorney, Fifth Judicial District, Kentucky, 1875-80; appointed commissioner Shiloh Military Park, 1895; Brigadier General, C. S. A., 1861-65; author, "History Morgan's Cavalry," 1867 and 1896; "History of Bank of Kentucky," 1895; "Reminiscences of General B. W. Duke," 1911. Democrat. Married Henrietta Hunt Morgan June 18, 1861. Address: Residence, Speed avenue, near Cherokee Park; business, Iroquois Bldg., Louisville, Ky.

K

—Steffens-Berry Studio.

PATRICK J. HANLON

Capitalist, Retired.

Born in St. Louis, Mo., May, 1868, son of Matthew and Mary Long Hanlon. Educated in the public schools of St. Louis. Married Miss Lulu Mattingly November 23, 1902, who died October 24, 1910. Has three daughters: Mary Louise, Mary Long and Patricia. Mr. Hanlon for twenty-five years was connected with the American Tobacco Company. Beginning as a boy he worked his way from the bottom rung of the ladder to the top solely by his own talents and energy; he quickly showed the executive capacity which gave him promotion after promotion until he became vice-president and a member of the governing body, which positions he held when he retired August 23, 1913. Mr. Hanlon's popularity is co-extensive with his acquaintance and he is universally liked and esteemed; he has rendered valuable service in extending the manufacturing interests of Louisville. As a prominent member of its leading social and commercial organizations, he has been a leader among those whose energy and enterprise is making this a great city. While not actually engaged in business he devotes a good deal of his time to the upbuilding of Louisville. Mr. Hanlon is a member of the Pendennis Club, Louisville Country Club and Audubon Country Club. Home address, 1390 South Third street, Louisville, Ky.

IN THE BLUEGRASS

KENTUCKY TOBACCO FIELD

LOUISVILLE IN 1778

OHIO FALLS

OWSLEY BROWN

Distiller

Born in Louisville, Ky., February 25, 1879, son of George Garvin and Amelia (Owsley) Brown. Educated in public and private schools of Louisville. Center College and University of Virginia. Vice-president Brown-Forman Company, distillers. Married October 18, 1905, Miss Laura Lee Lyons. Three children: W. L. Lyons, Amelia Owsley and George Garvin Brown. A Democrat. Colonel on staff of Governor Stanley. Member of Tavern Club, Louisville Country Club and River Valley Club, and a Mason. Address: Home, Harrods Creek, Ky.; office, 117 West Main street, Louisville, Ky.

JOHN B. WATHEN, JR.

Distiller

Born in Lebanon, Ky., May 2, 1880, son of John Bernard and Margaret Adams Wathen. Educated in Louisville High School and Notre Dame University. President Old Grand-Dad Distilling Company, vice-president R. E. Wathen & Co., director Louisville Baseball Club, director Louisville Manufacturers' Exhibit, treasurer National Model License League, secretary Kentucky Distillers and Wholesale Liquor Dealers' Association. Member Pendennis, Louisville Country, Audubon, Automobile and Transportation Clubs; Elks, Board of Trade and Louisville Athletic Club. Married June 24, 1903, Effie Ewell. Children: Norvelle and John Bernard Wathen III. Address: Residence, 1386 South Third street; office, 104 West Main street, Louisville, Ky.

WILLIAM OREGON BONNIE.

Distiller

Born in Oxford, Butler County, Ohio, December 19, 1845, son of Wales B. and Lucinda Bonnie. Educated in the public schools of Oxford, O. Held clerkship until he became a member of the firm of Bonnie Bros. and subsequently president of the corporation bearing the same name. Distillers and wholesale liquor dealers. In the Civil War he served in the Sixty-ninth Regiment, Ohio Volunteer Infantry, Fourteenth A. C., until mustered out in 1865. Born and bred a Democrat, but voted the Republican ticket several times. Married in 1874 Laura Moss Terrell, of Highland, O.; second time in 1891, Katherine Whedon. Children: William O., Jr., Herbert Terrell, Katherine W. and Dorothy Bonnie. Member of Pendennis, Louisville Country and Audubon Country Clubs; Board of Park Commissioners and Board of Trade. Address: Residence, 1022 Cherokee Road; office, 125 West Main street, Louisville, Ky.

JAMES RICHARD DOWELL

Insurance

Born in Meade County, Kentucky, June 8, 1872, son of Richard S. and Mary Dowell. Educated at State College, Lexington, Ky., and University of Missouri. Taught school in Kentucky and Missouri for four years; has been in insurance business for eighteen years. Past eight years superintendent of Commonwealth Life Insurance Company of Louisville, at Paducah and Covington, Ky. Member Order of Elks. Democrat. Married April 10, 1901, Harriet Onley, Baltimore, Md., who died September 3, 1906. Address: Home, Pike and Madison streets; business, 613 Greenup street, Covington, Ky.

RICHARD J. DIBOWSKI

Capitalist

Born in Cincinnati, Ohio, January 2, 1875. Educated in Cincinnati, Ohio, and Covington, Ky. Manager of Club House and concessions at Latonia, Ky., Agricultural Association; director Rice Packing Company and stockholder U. S. Motor Truck Company; past exalted ruler of Elks, director Young Men's Commercial Association and Latonia Gun Club, vice president Cincinnati Gun Club, member of Eagles, Merchants' Retail Association and of Advisory Board Mutual Protective Association. Was chairman of Decorations for Elks' State convention; secretary Covington Centennial Celebration, chairman on Decocrations and chairman for Subscription for Ohio State Shoot. Married September 6, 1899. Democrat. Business address, 6 Pike street, Covington, Ky.

BENJAMIN FRANKLIN ECKMAN

Physician

Born in Lewisburg, Mason County, Kentucky, June 22, 1868, son of Daniel James and Mary Ann Perkins Eckman. Graduated from high school Taylor, Texas, 1884; Ohio Medical College March 6, 1890; Staff Surgeon Speer's Memorial Hospital, 1900-10. Built General Hospital, 1910-1911; surgeon in charge, also owner and manager of same. Actively engaged in practice of surgery for twenty-six years. President Northeastern Kentucky Medical Association, member Academy of Medicine, American College of Surgeons and Covington (Ky.) Business Men's Club. Democrat. Married December 26, 1914, Margaret Macon. Children: Hattie May and Charles C. Eckman, by first wife. Address: Home, 1901 Madison avenue; business, Covington General Hospital, Covington, Ky.

HENRY HARDIN CHERRY
Educator

Born in Warren County, Kentucky, November 16, 1864, son of G. W. and Martha Francis Cherry. Educated in the public schools of Kentucky, Southern Normal School, Bowling Green, Ky.; Valparaiso University, Valparaiso, Ind. Holds LL.D. degree from University of Kentucky. President Southern Normal School and Bowling Green Business University from 1893 to 1907; president Western Kentucky State Normal School since its organization in 1907 to date. Organized the Farmer's Chautauquas and president of the State organization. Was president of Kentucky Educational Association and has been a member of the Board of Directors for a number of years; was a member of the commission to revise the school laws of the State and many other patriotic organizations. Member of the XV Club of Bowling Green. Democrat. Married in 1896 Bessie Llye Cherry. Children: Josephine Frisbie and Elizabeth Frances Cherry. Home and business address, Bowling Green, Ky.

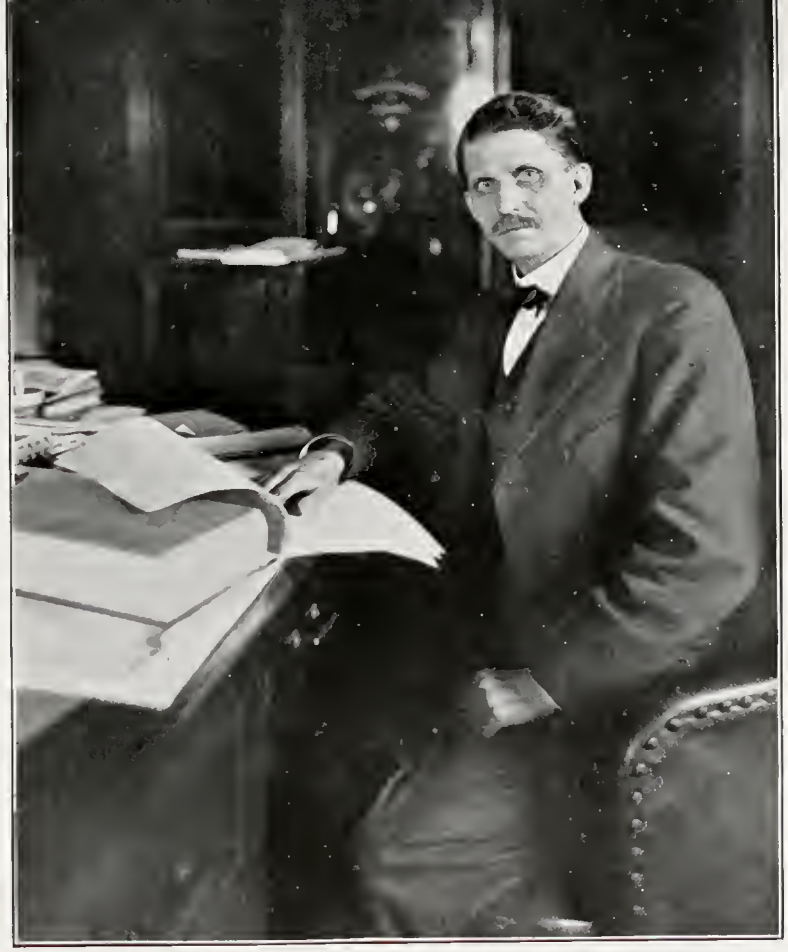

JAMES P. LEWIS
Secretary of State

Born in Letcher County, Kentucky, September 8, 1869, son of Wilson and Katie Collier Lewis. Educated at Union College, Barbourville, Ky., and Valparaiso College, Valparaiso, Ind. Was county superintendent of schools and county judge of Letcher County, cashier Whitesburg State Bank five years and president of Union Bank, Whitesburg, Ky., 1908 to 1915; president of Letcher County Coal and Improvement Company, Whitesburg, Ky., and member of mercantile firm of Lewis Bros. Elected Secretary of State 1915. Republican. Married Maria Crandill May 29, 1895. Has ten children: J. Emerson, B. Edison, Rosa, James Russell, Gordon R., Homer C., Hazel G., Wilson N., Dorothy and Powell Carroll Lewis. Address: Home, Whitesburg, Ky.; office, Frankfort, Ky.

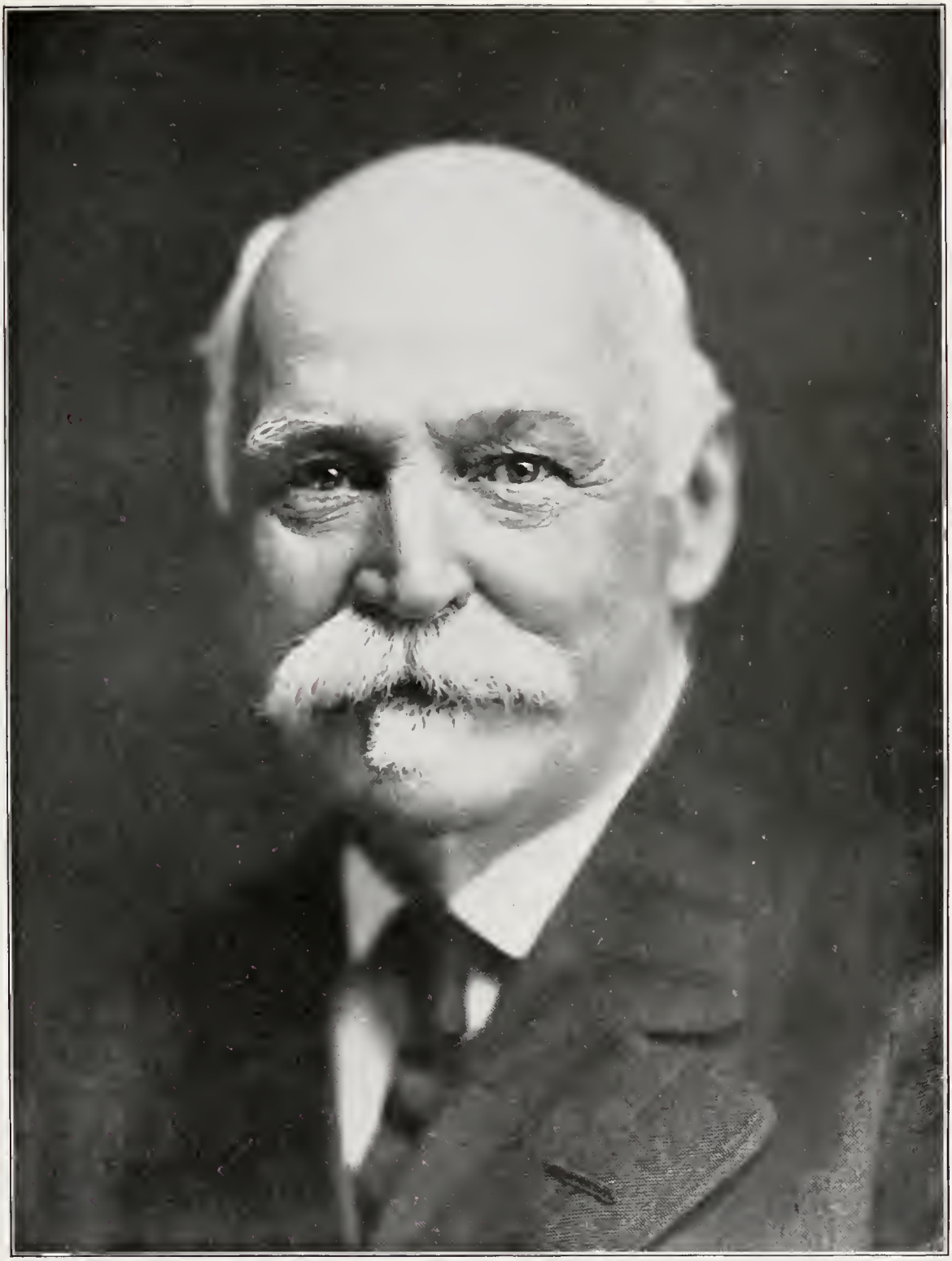

GENERAL WILLIAM B. HALDEMAN.
Newspaper Publisher and Editor.

Born in Louisville, Ky., July 27, 1846, son of Walter N. and Elizabeth (Metcalfe) Haldeman. Educated in public and private schools of Louisville and Forest Academy, O'Bannon, Ky. Served in the Confederate army as a member of the famous Orphan Brigade and as midshipman in the Confederate States Navy; colonel of the First Kentucky Infantry. K. N. G., 1906-1909, and adjutant-general of Kentucky, 1912; commander of the Veterans' Association of the Orphan Brigade, and was for four years Major-General commanding the Kentucky Division, United Confederate Veterans. One of the owners of the Courier-Journal and Louisville Times, and editor of the latter. Married Miss Lizzie R. Offutt, daughter of Henry G. and Clara D. Finch Offutt. Has two daughters: Mrs. Clara Bruce Bonnie, of Louisville, and Mrs. Anne Espehain, of Milwaukee, Wis. Address: Residence, 517 West Ormsby avenue; office, Courier-Journal and Times, Louisville, Ky.

—Steffens-Berry Studio.

RICHARD JOSEPH STEFFENS

Photographer

Born July 29, 1879, in Chicago, Ill., son of M. J. and Rosetta (Fisher) Steffens. Educated in public and high schools of Chicago, Ill. Married February 1, 1911, Miss Alice Anita Blakemore. Is a member of Falls City Blue Lodge Masons, King Solomon Chapter, Louisville No. 1, Louisville Commandery and Kosair Temple. Address, 654 South Fourth street, Louisville, Ky.

—Steffens-Berry Studio.

JOHN T. BERRY.

Photographer

Born in Williamsport, Pa., January 15, 1885, son of William A. and Ida W. Berry. Educated in the public schools of St. Albans, W. Va., Marshall College, Huntington, W. Va.; graduate of Illinois College of Photography, Effingham, Ill., 1905; held position in Charleston, W. Va.; manager Buffham Studio, Annapolis, Md., for two and a half years; partner and later proprietor of the Berkeley Studio, Staunton, Va., for six years. Came to Louisville, Ky., in April, 1916, and purchased the Steffen's Studio, of which he is now sole proprietor. Member Board of Trade, Photographers' Association of Louisville, Ky., and National Association of Photographers of America. Business address, 654 Fourth avenue, Louisville, Ky.

Confederate Monument, Louisville.

Along Third Avenue, Louisville

THOMAS HUNT STUCKY, A. M., M. D.

Physician and Surgeon

Born in Louisville, Ky., March 21, 1860, son of Harry and Sallie K. Sweeny Stucky. Educated in public schools and graduate of High School of Louisville and Bethany College, Bethany, W. Va.; graduated in class of 1877, Hospital College of Medicine; Bellevue Hospital, New York; Strassburg and Leipsic, Germany. Initiated the practice of medicine in Louisville in the autumn of 1883, and was appointed visiting surgeon to the Louisville City Hospital; Professor of the Theory and Practice of Medicine for fourteen years. Received degree of Doctor of Philosophy from Centre College in 1896. Member American Medical Association, Jefferson County Medical Society, State Medical Society, American Enterological Society, American Society of Life Insurance Examiners, and Mississippi Valley Medical Association. He is also a thirty-second degree Scottish Rite Mason and a member of the Ancient Arabic Order of the Mystic Shrine. Married Lane Prewitt, daughter of Levi and Mary Ellen Coleman Prewitt. Has one daughter, Mary Prewitt Stucky. Office, Atherton Building; home address, Thierman Apartments, 416-420 West Breckinridge street, Louisville, Ky.

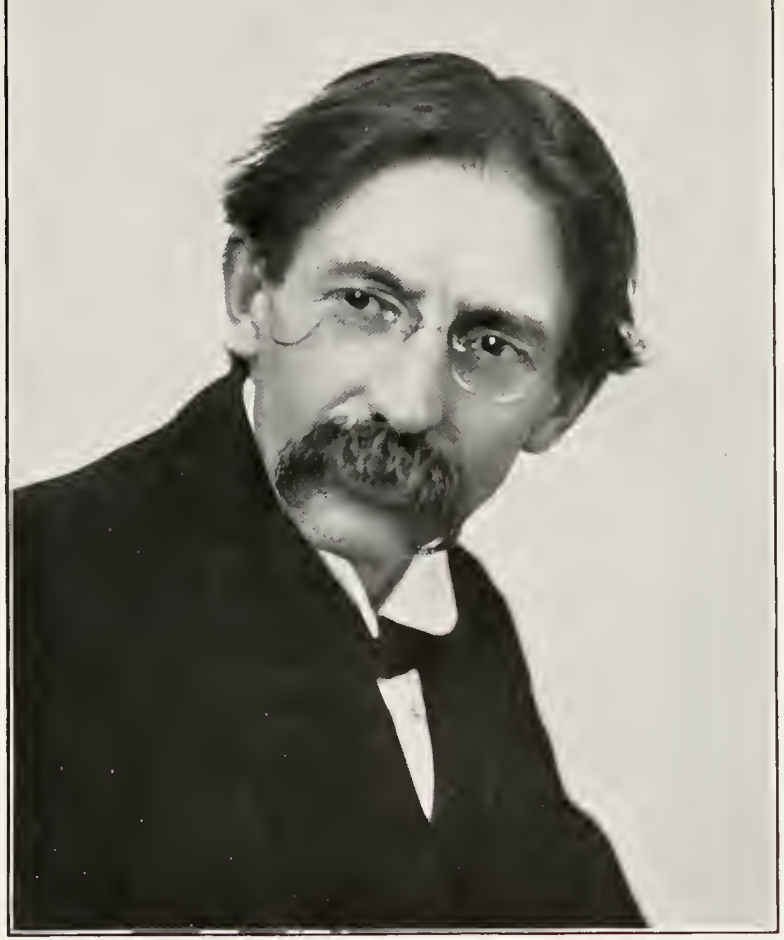

—Photo by Cusick.

JAMES LEE CUSICK

Photographer

Born in Jefferson county, near Louisville, Ky., February 20, 1865, son of James O. and Sallie (Yeager) Cusick. Educated in the public schools of Union county, Ky. He started early in life as a photographer and gained a national reputation, and was a winner of many prizes and medals at various expositions. President Dixie Photographers' Association. Delegate in 1916 from Kentucky to national convention of Photographers of America, and was elected honorary vice-president. Was secretary of Kentucky and Tennessee Photographers' Association for two years. Also member Board of Trade, Elks, Advertising Club, Knights of Pythias, Modern Woodmen of America, Modern Woodmen of the World and First Christian church. Democrat. Married January 28, 1890, Mollie E. Weir, daughter of David L. and Elizabeth Weir. Children: Jesse, Gladys, Roy, Loucille and Juanita Cusick. Home address, 638 Maryland Court. Studio, Courier-Journal Office Building, Louisville, Ky.

BRINTON B. DAVIS

Architect

Born in Natchez, Miss., January 23, 1862, son of Jacob Brinton and Mary (Gamble) Davis. Graduate High School and Eustiece Academy, Natchez. After experience in profession in East and study in travel, located in Paducah, Ky.; moved to Louisville in 1900. Architect of twenty-story building for Inter-Southern Life Insurance Company, Jefferson County Armory, Board of Church Extension, M. E. Church, South, $1,000,000 Ansley Hotel, Atlanta, Ga., High School buildings at Hopkinsville and Paducah, State Normal buildings, Bowling Green, Ky., and many other monumental buildings in Louisville and the South. Fellow the American Institute of Architects; president State Chapter American Institute of Architects; after due examination licensed to practice in States of New York and Illinois; writer for architectural publications. Married Clara Gwin Benbrook. Children: Gladys and Mildred Davis. Captain Company K, Third Kentucky Volunteers, Infantry, during Spanish-American War. While president of Louisville Commercial Club (1912-1913) responsible for change in school law governing city school board. Member Falls City Lodge of Masons. De Molay Commandery, King Solomon Chapter, Kosair Temple. Presides in all bodies except Shrine. Clubs: Pendennis, Tavern, Louisville Country and Architects and Engineers. Residence: Cherokee Parkway; office, 1909-2012 Inter-Southern Building, Louisville, Ky.

MONUMENT OF GOVERNOR WILLIAM GOEBEL

Erected in front of the New State Capitol, Frankfort, Ky.

The monument was erected under authority of an Act of the Legislature of March 25, 1904, appropriating $20,000, by a commission composed of Governor J. C. W. Beckham, Lieutenant-Governor Wm. P. Thorne, Auditor S. W. Hager and Treasurer Henry M. Bosworth, who were in office at the time the act was passed. A contract was entered into with Henry Niehaus, of New York, the famous sculptor, who completed a model which was accepted on October 10, 1910, but the work was not completed until June, 1914, some delay being occasioned by a defect in the base, which was replaced. The statue is of heroic size, 10 feet high, and is of bronze. The monument was dedicated, by appropriate ceremonies, March 11, 1914. The late Senator Walker Hall acted as master of ceremonies; Miss Margaret McCord, daughter of Hon. C. C. McCord, unveiled the monument; Col. Eph Lillard and Senator George G. Speer acted as marshals of the day. The Rev. T. F. Taliaferro conducted the religious exercises, and the following speakers paid tribute to the life and character of Governor Goebel: Governor James B. McCreary, former Governor J. C. W. Beckham and Congressman (now Governor) A. O. Stanley. The committee in charge of the affair was composed of Senators W. C. Zimmerman, M. O. Scott and G. G. Speer; Representatives Harry J. Meyers, Shelton M. Saufley and Mat S. Walton; Elwood Hamilton and Louis B. Tieman. Justus Goebel, Miss McCord, former Lieutenant-Governor Wm. P. Thorne and Eph Lillard sat at the bar of the house during the ceremonies.

INSCRIPTIONS ON THE MONUMENT.

Facing North.

GOVERNOR WILLIAM GOEBEL,

The able and most effective advocate and champion of the people's cause, their loved and loyal friend.

On January 30, 1900, he was shot down by an assassin from the private office of the then Secretary of State.

Born January 4, 1856.
Died February 3, 1900.

"Tell my friends to be brave and fearless and loyal to the great common people."—His last words.

Facing East.

"I would be blind if I did not see the devotion that has been manifested towards Senator Goebel. I would be blind if I did not recognize how earnest is his purpose. When I remember that Mr. Goebel entered the State Senate at the age of thirty-one and has been there twelve years, and that a lawyer of his acknowledged ability while serving in the Senate was never charged with abandonment of the plain people or with being a hireling of the corporations, and when I remember that even his enemies admit he never prostituted his ability for greed, I can understand how the plain people look at him as the champion of their rights." —William Jennings Bryan, Covington, Ky., October 18, 1899.

Facing Southward.

Erected by
The State of Kentucky
In Memory of
Kentucky's Martyr Governor
WILLIAM GOEBEL
who devoted and gave his life
in defense of
The Rights of the people.

The question is: Are the corporations the masters or servants of the people?

Facing West.

Served as State Senator
Fourteen Years
1886 to 1900.

Member of
Constitutional Convention
1892.
Author of
The Anti-Lottery Law
Franchise Tax Law
The Pioneer in
American Railway Rate
Regulating Legislation.
The Champion of
School-Book Legislation
Fellow Servant Law
Employer's Liability Law.

MONUMENT OF GOVERNOR WILLIAM GOEBEL

Erected in the Cemetery, Frankfort, Ky., during the Summer of 1908.

The money to build the monument was raised by the people of Kentucky, who lovingly contributed amounts ranging from 25 cents to $25; the total cost was $21,500. The monument is of Barre, Vermont, granite. It was contracted for with William Adams & Sons, Lexington, Ky. The monument is 17 feet 2 inches square at the base and 11 feet 6 inches in height, surmounted by a bronze statue 10 feet in height. Whole height of monument and statue 21 feet. There were three carloads of the monument. It required sixteen horses to haul some of the blocks. The statue is of bronze and came from the studio of the famous sculptor, Charles H. Niehaus, New York. The Monument Executive and Building Committee was composed of the following-named persons: Governor James B. McCreary, chairman; ex-Gov. J. C. W. Beckham, Gen. David L. Murray, Lewis McQuown, Dr. E. E. Hume, Arthur Goebel, Mrs. C. C. McCord, Mrs. Ida Finnell, Mrs. Charles Lewis and Miss Sally Jackson, secretary. Arthur and Justus Goebel, brothers of the lamented Governor, bought the lot in which the monument is erected. The appointed trustees of the lot are Mrs. Jennie C. Morton and Miss Sally Jackson. The monument is erected to face the west, hence the statue will be looking toward the old State Capitol building at the foot of the long cemetery hill.

On the front of the base on the west side is carved:

GOVERNOR WILLIAM GOEBEL
Born January 4, 1856.
Died February 3, 1900.

"Tell my friends to be brave and fearless and loyal to the great common people."—His last words.

"We lift thy name on high
And place thy crown with martyrs there,
Who dared for truth to die.
Thy memory shall be consecrate,
Thy monument shall be
A shrine of patriots' deathless love
And loyalty to thee."

(This couplet was composed by Mrs. Jennie C. Morton, Frankfort, Ky.)

On the south side of the base are carved two quotations of advice given to his friends. They are:

"Be calm;
Abide by the law."

"Forgive them,
They do not understand."

On the east base is cut:

Erected by
The People of
Kentucky and Other States
In Memory of
Kentucky's Martyr Governor
William Goebel,
Who Devoted and Gave
His Life
In Defense of
The Rights of the People.

The fourth, the north side of the base, contains this inscription of his principal work while a member of the State Senate:

Author of
The Anti-Lottery Law.
The Pioneer in
American Railway Rate
Regulating Legislation.
The Champion of
School-Book Legislation.

FRANK DACHER

Magistrate

Born in Louisville, Ky., May 28, 1877, son of John and Theresia Dacher. Educated in the parochial schools; graduated from St. Xavier's College. Connected with Walter Brewing Company previous to entering politics. Former Clerk Criminal Court and Clerk Quarterly Court. Elected Magistrate in 1910 and is still holding office. Chairman Shelby Democratic Club Christmas Tree Committee. Member Elks, Red Men, K. of C. and Y. M. I. Democrat. Married Katharine Piazza July 14, 1904. Residence 1500 Goddard avenue. Business address, 740 East Broadway, Louisville, Ky.

FRED S. BISHOP

Manufacturer

Born January 22, 1888, son of Harry and Kate Breckinridge Bishop. Educated at Williams College. Former superintendent American Creosote Works, New Orleans, La. Now president of the Kentucky Paper Box Company and treasurer Kentucky Corrugated Paper Company. Member River Valley Club, Louisville Country Club and Williams Club, New York. Residence, Bardstown Road, Louisville. Business address, Swan and Kentucky streets.

JOHN W. KLEIN

Caterer and Confectioner

Born in Louisville, Ky., May 14, 1864, son of William and Elizabeth Klink Klein. Educated in the Louisville public schools. Senior member of the firm of John W. Klein & Son, caterers and confectioners. Member of Board of Water Works (Louisville Water Company). Democrat. Married Emma E. Frantz, daughter of George W. and Lena Enderlin Frantz. Children: John W., Jr., Georgia and Elizabeth Klein. Business address, 456 South Fourth avenue. Home address, 1301 South Fourth avenue, Louisville.

LEON L. SOLOMON, M. D.

Physician

Born in Louisville, Ky., September 17, 1871. son of Joseph and Eva Bach Solomon, both born in Germany; came to the United States in 1864. Educated in the public schools of Louisville. Medical education in Louisville. New York and larger universities of Europe. Resident physician Louisville City Hospital 1893-94. Director of Laboratories of Chemistry Kentucky School of Medicine, 1896-98. Professor of Materia Medica and Therapeutics Kentucky University, 1898 to 1910. Holds the chair of the Theory and Practice of Medicine and Clinical Medicine, University of Louisville. Dean of the medical staff, Jewish Hospital. Member of local, state and national medical societies. He has for the past twenty years been identified with many of Louisville's educational and business enterprises. Democrat. Married in 1899 Alma Brown, of Mobile, Ala. Office and residence, 976 South Second street, corner of Kentucky, Louisville, Ky.

JOSEPH W. FOWLER

Pharmacist

Born at Fredericksburg, Ky., June 17, 1854. son of Samuel O. and Susan F. Fowler. Removed to Louisville in early life and has been identified with the business and political life of the city ever since. In drug business for many years. He was a member of the Board of Aldermen. Now, and has been for several years, superintendent of the Louisville City Hospital. Former president State Board of Pharmacy and Louisville College of Pharmacy. Former editor Medical Herald and managing editor Midland Review. Authority on pharmaceutical questions. Member Knights of Columbus. Democrat. Married J. Anna Clark, daughter of James and Fannie Clark. Children: Mary Teresa, Susan Francis and Joseph W. Fowler, Jr. Residence, 323 East Chestnut. Office, City Hospital, Louisville, Ky.

JOHN D. WAKEFIELD

Broker

Born in Shelby county, Ky., January 25, 1879. Died March 8, 1915. Son of James M. and Elizabeth Dunlap Wakefield. Member of Louisville Board of Public Safety, 1905-1907; member Board of Public Works, 1909-1915. Secretary to Congressman Swagar Sherley, 1902-05. Kentucky representative Cincinnati Enquirer and correspondent Louisville Times, 1907-09. Member of firm of John D. Wakefield & Co., bond and stock brokers. Member Masonic fraternity. Falls City Lodge, Highland Chapter and Louisville Commandery, K. T. Married Sarah McIllvane Snyder. Children: Margaret Snyder and Elizabeth Dunlap. Democrat.

ALVIN T. HERT

Capitalist

Born in Owensburg, Ind., April 8, 1865, son of William and Isabel Owen Hert. Educated in the common schools. President of the American Creosoting Company, incorporated. Identified with other business and financial interests. A Republican in politics. Member from Kentucky of the National Republican Committee. A Mason and Knight Templar. Member Pendennis, Tavern, River Valley, and Country Clubs, Louisville, and Chicago Club, and Union League Club, Chicago, Ill. Married Sallie Aley, daughter of C. R. and Susan L. Aley. Home address, Hurstbourne Farms, Lyndon, Ky. Business address, 401 W. Main street, Louisville, Ky.

GEORGE LEWIS DANFORTH

Insurance

Born in Louisville, Ky., July 24, 1854, son of Joseph Lewis and F. A. E. (Ward) Danforth. Educated by private tutor and in the public schools of Louisville. Superintendent of Christ Church Cathedral Sunday-school. Was president for two terms of the Louisville Board of Fire Underwriters, Louisville Board of Trade and Kentucky Society, Sons of the American Revolution. Member Board of Trade, Transportation, Tavern and Boat Clubs and Kentucky Society, Sons of the American Revolution. Democrat. Married February 13, 1877, to Florence Standiford. Children: Marie Antoinette, George Lewis, Nannie S. (dead), Florence, Newcomb and Standiford. Home address, Weissinger-Gaulbert. Business address, Third and Main streets, Louisville, Ky.

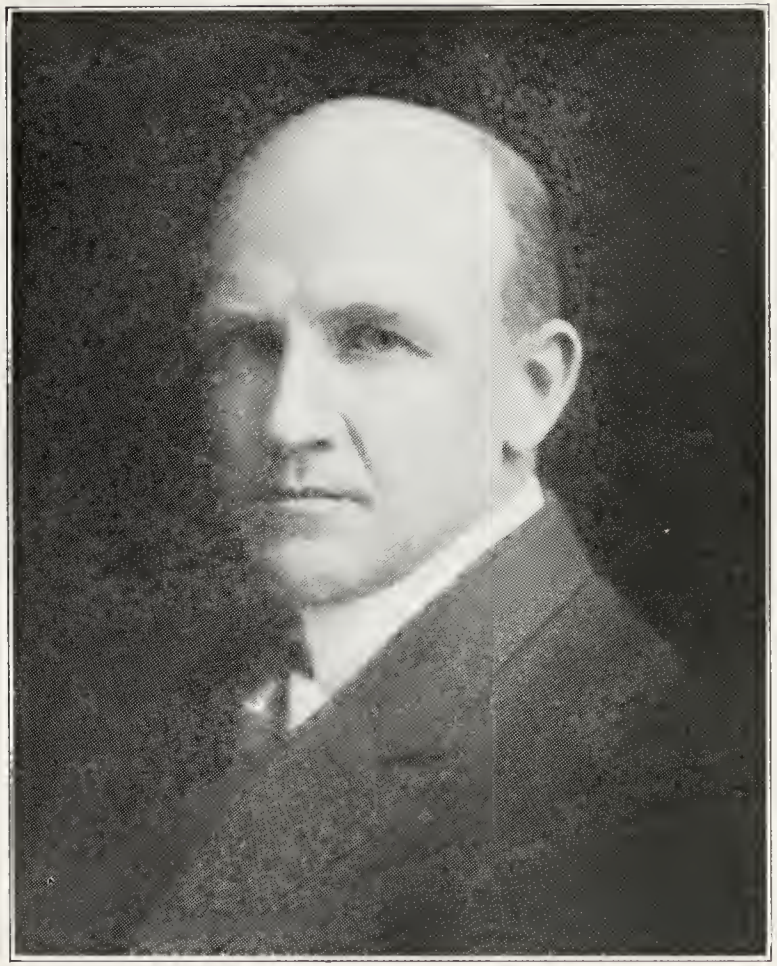

ERNEST SWOPE CLARK

Judge Court of Appeals

Born at Falmouth, Ky., November 25, 1872, son of Asahel R. and Anna (Swope) Clarke. Educated in the public schools of Falmouth, Ky., and Bethany College at Bethany, W. Va. Married at Falmouth, Ky., June 12, 1900, Mary Virginia Oldham. Has two sons, now nine and eleven years old. Page in the Kentucky Senate 1881-82. Has served Pendleton county as County Attorney and County Judge. Elected Judge of the Court of Appeals, Sixth district, November 2, 1915. Member of the Christian church, a Mason, Knight of Pythias and an Odd Fellow. Address, Frankfort, Ky.

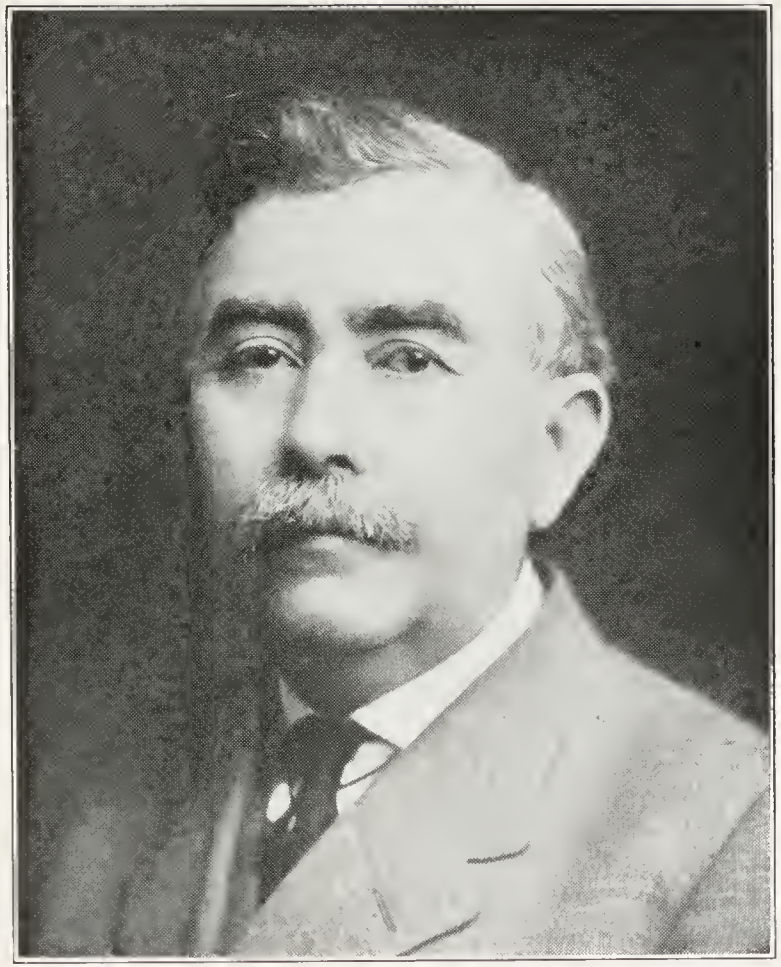

WILLIAM AUGUSTUS THOMAS

Judge Court of Appeals

Born in Fulton county, Ky., December 14, 1863, son of Francis and Laura L. (Taylor) Thomas. Raised on farm. Educated in public schools, Murray Institute and at Dresden, Tenn. Taught school and was clerk in father's store for three years. Studied law and graduated from Valparaiso College in June, 1888. Practiced law at Fulton and Mayfield, Ky. Master Commissioner Graves County Circuit court 1900-1908. Elected Judge of the Court of Appeals November 2, 1915. Married July 19, 1892, Miss Bessie Patterson, of Fulton, Ky., daughter of Dr. Wm. M. Patterson. Has one daughter, Anita Delia Thomas. Methodist. Democrat. Address, Frankfort, Ky.

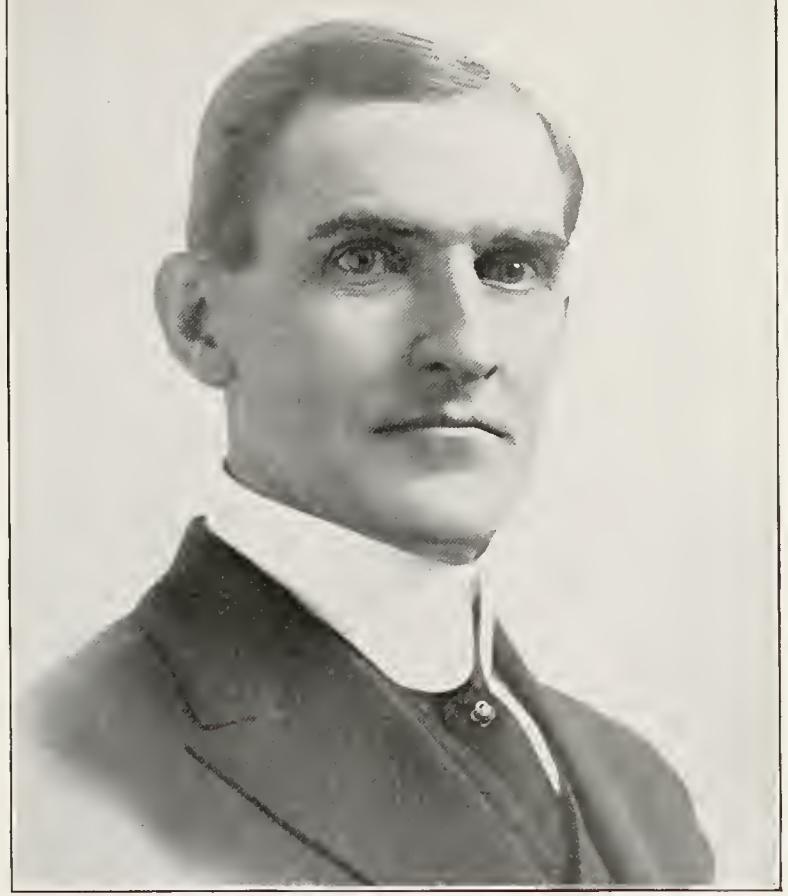

WILLIAM P. KING

Educator—Lawyer

Born in Mason county, Ky., February 16, 1876, son of William W. and Laura E. King. Educated at Georgetown College, Kentucky, Miami University, Cincinnati College of Law, LL. B. '14. Admitted to the bar for the practice of law April, 1914. Was principal Maysville, Ky., city schools and superintendent of Bellevue, Ky., city schools; superintendent Newport, Ky., public schools 1914-16; re-elected May, 1916, for a term of four years. Director National Educational Association 1911. President Kentucky Educational Association 1914-15. Member Cincinnati Barristers' Club, City Club of Cincinnati, Order of Artisans (elected as head of same March, 1916, Newport, Ky.; Mason, K. of P. and Kentucky Educational Association. Independent in politics. Married October 12, 1904, Amah Davis King, of Lewis county, Ky. Children: Raymond and Ruth King. Home address, Fourth and Washington. Office address, Eighth and Columbia streets, Newport, Ky.

BENJAMIN LA BREE —Photo by Cusick

Author and Editor

Editor Press Reference Book, published by the Standard Printing Co.

Born in Philadelphia, Pa., February 11, 1856, son of Benjamin and Annie (Faunce) LaBree. Paternal ancestor came from France to America in 1774. Maternal ancestor came from England in 1623; in Colonial and Revolutionary wars. Educated in public schools. Came to Kentucky in 1886. Author of the "Pictorial Battles of the Civil War," two quarto volumes, weighing 20 pounds; "Confederate Soldier in the Civil War," one quarto volume, weighing 16 pounds; "Camp Fires of the Confederacy," "Official War Records," "Notable Men of Kentucky," "Notable Men of Cincinnati," and several others. Compiler of Admiral Porter's "Naval History of the Civil War" and Admiral Raphael Semmes' "Cruise of the Sumter and Alabama." Editor of "Kentucky Eloquence, Past and Present," "Press Reference Book," historical album, "Knights Templar," "United States Foreign Service," "Illustrated Kentuckian," "Confederate War Journal," "Lost Cause," etc. For services was honored with an appointment as Colonel on the staff of Governor W. O. Bradley, Gen. John B. Gordon and Gen. Bennett H. Young, and by the ladies of Mississippi, who named a chapter of the Daughters of the Confederacy after him, the first living man so honored. Member of the Masonic order, Sons of the American Revolution, Colonial Wars, Mayflower societies, etc. Married September, 1878, Lucy W. Jeffery, Harford county, Md. Children: Mrs. Paul H. Moore, Mrs. R. A. Dawson and Benjamin LaBree, Jr. Married second, Alice Bramel Harrison. Residence, Maysville, Ky., and Louisville, Ky. Business Address, Starks building, Louisville, Ky.

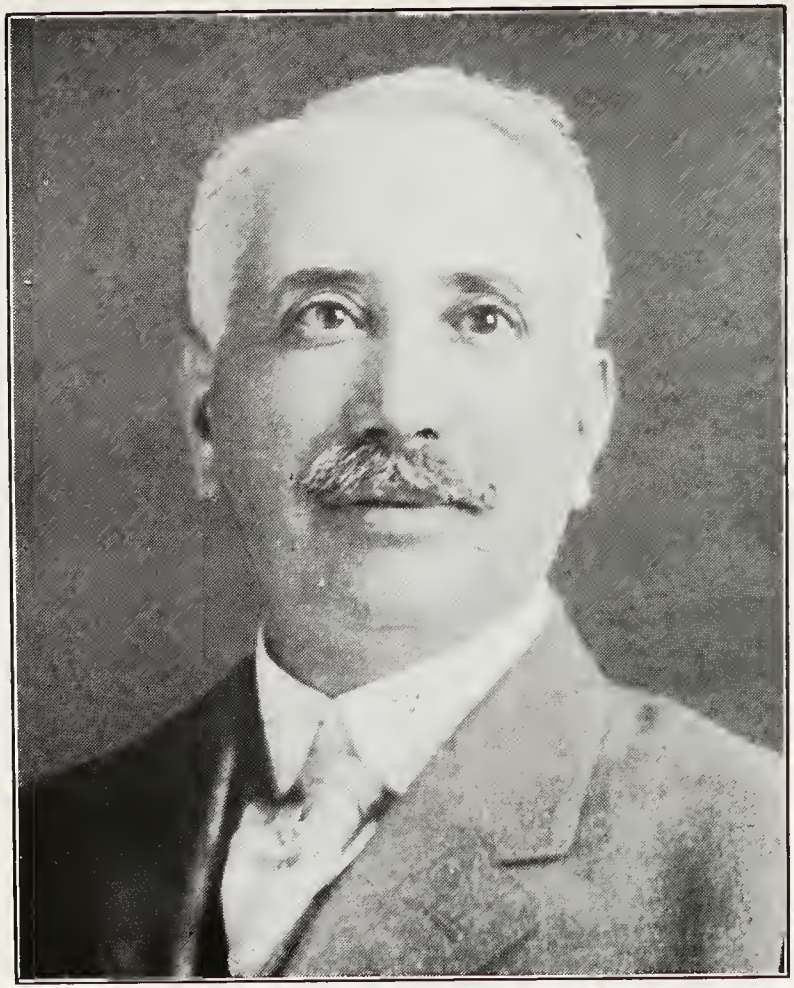

R. L. STOUT

Judge Circuit Court

Born Midway, Woodford county, Ky., October 19, 1867, son of Robert H. and Frances Gillespie Stout. Educated in the common schools, Henry Academy, University of Virginia. Former City Attorney of Versailles, Ky. Master Commissioner Woodford Circuit Court. County Judge Woodford county. Now Judge Fourteenth Kentucky Circuit district. Member Masonic order, Knights of Pythias, Knights Templar and the Shrine. Democrat. Married December 23, 1903, Florence Graham Offutt. Address, Frankfort, Ky.

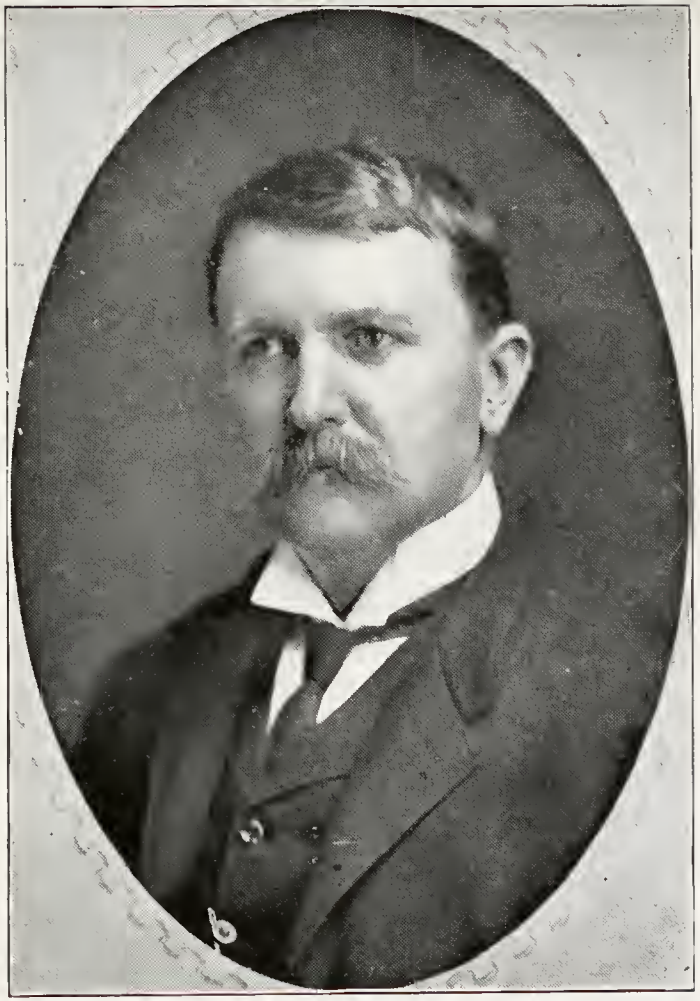

JOHN D. CARROLL

Judge Court of Appeals

Born in Oldham county, Ky., October, 1854, son of A. J. and Eliza (Collins) Carroll. Educated in public schools of Oldham county. Married in 1894 Harriett Hunter Sanford, of New Castle, Ky. Admitted to bar and practiced law at New Castle, Ky. Member Kentucky Legislature 1881-1884. Member Constitutional Convention 1900-1901. Chairman Democratic State Central and Executive Committees 1892-95. Commissioner Court of Appeals of Kentucky, 1906-07. Judge Court of Appeals, 1907. Editor and compiler Kentucky Statutes, five editions, 1894, 1899, 1903, 1909, and 1915, published by the Standard Printing Co. Editor Kentucky Codes of Practice, five editions, 1885, 1895, 1900, 1906, 1913. Home, New Castle, Ky. Address, State Capitol, Frankfort, Ky.

NS

HARRY L. LEWMAN

Contractor and Manufacturer

Born in Greencastle, Ind., July 15, 1866. Parents were of Scotch and Dutch descent, who were early settlers in the South. Educated in the schools of Greencastle and studied civil engineering at DePauw University. Early in life engaged in the contracting business with his father, and at the age of 23, on the death of his father, he became the head of an important contracting business, which he conducted successfully. He built the Realty Building and Parkview Apartments in Louisville and erected many important private and public buildings in the South. He, with associates, started the Ten Broeck Tyre Co., the largest manufacturers of tires in the South, and is president of that company, also president of the National Association of Builders' Exchanges of America. Member Louisville Country Club. Democrat. Married in San Jose, Cal., Miss Lelia Florence Curtis, and has one daughter, Miss Lelia May Lewman. Home address, Parkview Apartments. Business address, Realty Building, Louisville, Ky.

—Standiford Studio.

JAMES M. BUCKNER

Tobacco Dealer and Exporter

Born in Paducah, Ky., September 1, 1878, son of James M. and Betty Buckner. Educated at Paducah High School and Kentucky Military Institute, Frankfort, Ky. An expert in the tobacco line. For the past twenty years has been accumulating knowledge of the various kinds of tobacco. His father in 1847 opened at Paducah the first tobacco commission warehouse in Western Kentucky. He organized the firm of Buckner & O'Bannon, tobacco dealers. He is also at the head of the tobacco department of Gaston, Williams & Wigmore, 140 Broadway, New York, the largest exporters and importers in the world, owning their own ships sailing to all parts of the world. Member of Elks, Preston Lodge, F. and A. M. Democrat. Married May 1, 1898, Lena McCrady. Home address, 1312 Everett avenue. Business address, 903 West Main street, Louisville, Ky.

ROE ADOLPHUS DAWSON

Insurance

Born near Munfordsville, Ky., December 30, 1874, son of Miles H. and Julia Murray Dawson. Educated in the public schools and Kenyon College. Taught in public schools of Kentucky. Studied law and admitted to the bar, but never practiced. Came to Louisville from Hart county, Ky., in January, 1900. Held position with Louisville Title Co. as real estate title examiner for several years. Was connected for a short time with traffic department in the general office of the L. & N. R. R. March 1, 1905, connected with the New England Mutual Life Insurance Co. as solicitor, and has met with more than ordinary success. Member Fourth-avenue Presbyterian church and Falls City Lodge, F. and A. M., Eureka Chapter, 101, R. A. M., and Sons of the American Revolution. Married June 5, 1907, Anna LaBree, daughter of Colonel Ben. and Lucy (Jeffery) LaBree. Children: John Littleton and William Nelson Dawson. Home, 301 Birchwood avenue. Office, 325 Paul Jones Building, Louisville, Ky.

T.
3.

—Standiford Studio.

JAMES FRANKLIN FAIRLEIGH

Attorney

Born in 1879 in Brandenburg, Meade county, Ky., son of David W. and Emma (Ditto) Fairleigh. Educated in public schools, Centre College, Harvard University and University of Louisville, from where he graduated in 1901 with degree of LL. B. Began practicing law, continuing in same up to the present time. Is a member of the law firm of Fairleigh & Fairleigh. Member Falls City Lodge, F. and A. M., No. 376. Republican. Married in 1902 to Miss Annie C. Tyler, daughter of Levi and Maria Lewis Tyler. Has two children, Marion and James F. Fairleigh, Jr. Clubs: Pendennis and Audubon Country. Address: Residence, 1225 South First street; office, 825 Paul Jones Building, Louisville, Ky.

—Standiford Studio.

JOHN LETCHER PATTERSON

Dean College of Arts and Sciences, University of Louisville.

Born June 10, 1861, at Lexington, Ky., son of John Wallace and Margaret L. (Scott) Patterson. Undergraduate student Transylvania University, 1877-1880; A. B., University of Kentucky, 1882; A. M., 1886; A. B., Harvard, 1883, and LL. D., University of Louisville, 1909. Principal high school, Versailles, Ky., about 1889-1892; professor of Greek, Louisville High School, 1894-1901; associate principal Patterson-Davenport Preparatory School, 1901-1910; dean and professor, 1907-08, and dean (with full executive authority) of College of Arts and Sciences since September, 1908, of University of Louisville. Author Lyric Touches, 1893; editor and contributor, among others, Cyclops of Euripides, 1900; Bion's Lament for Adonis, 1909; Kentucky in American Letters (Townsend), 1913; Library of Southern Literature, Scottish Review, Independent, The Nation, etc. Married February 8, 1893, Ellen Harris. Member American Philological Association and Harvard Club. President Alumni University of Kentucky, 1912-1913; vice-president Association of Kentucky Colleges and Universities, 1914-15; president Association of Kentucky Colleges and Universities, 1915-16. Address: Residence, Owens-Hill Apartments; office, University of Louisville, 119 West Broadway, Louisville, Ky.

—Standiford Studio.

ALBERT BURNLEY WEAVER

Dental Surgeon

Born December 29, 1867, at Henderson, Ky., son of Albert B. and Mary Helen (Clay) Weaver. Educated in the public schools of Henderson, Ky. Graduate Louisville Dental College, 1889. Member Louisville Board of Education. Member Louisville Lodge No. 400, F. and A. M.; Highland Chapter, R. A. M.; Louisville Commandery No. 1, K. T., and Shrine. Married Jessie Vance Weaver, daughter of Rev. J. M. and Martha (Murray) Weaver. Children: William Murray and Claude Burnley. Democrat. Business address, 724-728 Atherton Building. Home address, The Vertrees, 1006 Cherokee Road, Louisville.

ANDREW H. MORRIS

Merchant

Born September 18, 1878, at Louisville, Ky., son of Andrew and Mary Dierson Morris. Attended the public schools of Louisville and sold papers at Fourth and Market until he was 13 years old, at which time he entered the service of J. Bacon & Sons as check boy, and has filled all the positions, driver, salesman, head of department, superintendent, manager, and is now vice-president and general manager. He is also one of the Board of Directors of the Greater Louisville Building and Loan Association. Director of J. Bacon & Sons; stockholder Citra-Cola Company. Member of Board of Trade, Masonic Club, Y. M. C. A., thirty-third degree Scottish Rite Mason, which is the highest honor in Masonry, and was the first man in Louisville to receive this honor in the house of the new temple at Washington, D. C. Member of the Kosair Temple of the Mystic Shrine. Member of Preston Lodge, 281. Married May 24, 1896, Mamie Hite. Children: Elmore R., Andrew G. and Chester P. Morris. Home address, 2026 Eastern Parkway. Business address, J. Bacon & Sons.

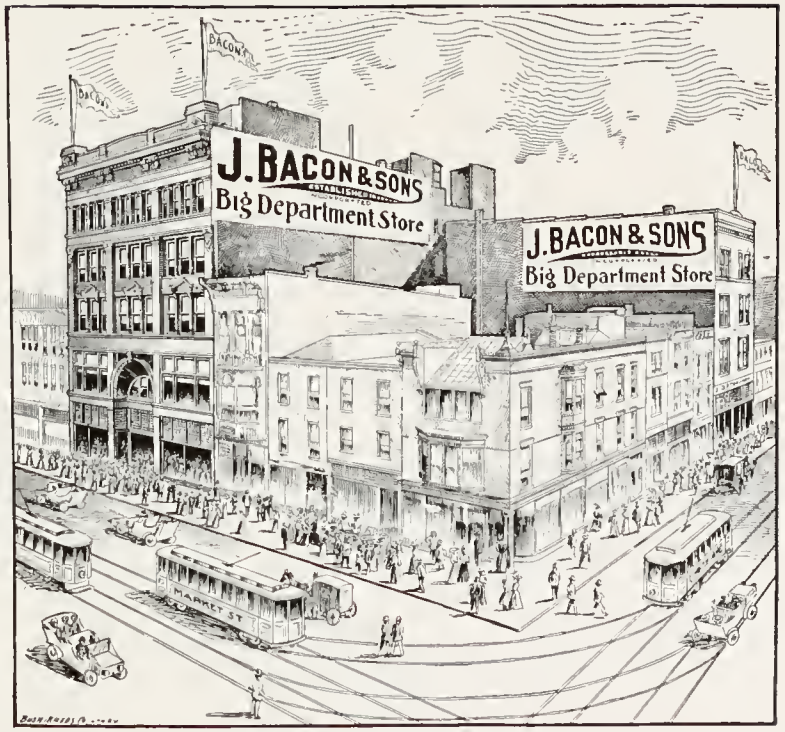

J. BACON & SONS

Started in business in the year 1845 on Market street, between Jackson and Preston streets, and later in years moved to its present mammoth location at Fourth and Market. It is the oldest store in the State of Kentucky, and for seventy-one years has been under the same name.

—Standiford Studio.

ETHEL C. STANDIFORD.

Born in Jackson County, Ind.; daughter of Mr. J. Hoagland and Mrs. (Burton) Conway; educated in the normal schools of Indiana; founder, and proprietor of the Standiford Studio for the past 15 years; member of the Photographers' Association of America, Audubon Country Club, Louisville Automobile Club, Business Women's Club; widow of Frank L. Standiford; married in 1892; no children; Democrat. Home address, 1807 Edgeland avenue. Business address, Standiford Studio, 621 South Fourth street, Louisville, Ky.

BEN. F. VOGT.

Merchant.

Born in Louisville, Ky., September 16, 1875; son of Charles C. and Elizabeth Finzer Vogt; educated in the Public Schools of Louisville; formerly connected with Dehler Brothers and the Ben. F. Vogt Hardware Company; now President of Vogt-Applegate Company; member DeMolay Commandery, Knights Templar, 32° Mason, Shriner, Elks, South Park Fishing Club, and Board of Trade; Democrat; married November 25, 1898, to Ida Thierman; four children, Louise Thierman, Lilly, Charles C. and Mary Virginia Vogt. Home address, R. F. D. No. 10, Buechel, Ky.; business address, 104 E. Main street, Louisville, Ky.

—Photo by Standiford.

GEORGE HERBERT GRAY.

Architect.

Born in California in 1874; son of Rev. Edward Powers and Maria Louise (Clark) Gray; graduated from Johns Hopkins University in 1895, with degree of A. B.; Ecole des Beaux Arts (Atelier Labour), 1901-1905. Is a member of the firm of Gray & Wischmeyer, Architects. Married in June, 1909, to Miss Mary Belknap (daughter of William R. and Alice T. Stellman Belknap); has one child, Judson Clark Gray. Member Society of Beaux-Arts Architects (New York); American Institute of Architects; former president Engineers and Architects' Club; member of Board of Trade and Tavern Clubs; National Conference of City Planning; Falls City Lodge, F. and A. M. Address, residence, 2503 Cherokee Parkway; office, 1417 Starks Bldg., Louisville, Ky.

—Steffen-Berry Studio.

HERMANN WISCHMEYER.

Architect.

Born in June, 1875, at Baltimore, Md. Son of Henry and Alwine (Wachsmuth) Wischmeyer. Graduated from Louisville Male High School in 1893. Studied architecture at Government Technical High Schools of Hanover and Munich, 1894-97, and at Dresden in 1905-06. Has practiced in architecture since 1905, and is at present a member of the firm of Gray & Wischmeyer. In 1914, married Miss Lucy C. Carpenter. Member American Institute of Architects; Engineers and Architects' Club of Louisville, Board of Trade, Louisville Turngemeinde, and Louisville Lodge No. 400, F. and A. M. Independent in politics. Address, residence, 1938 Carter avenue; office, 1417 Starks Bldg., Louisville, Ky.

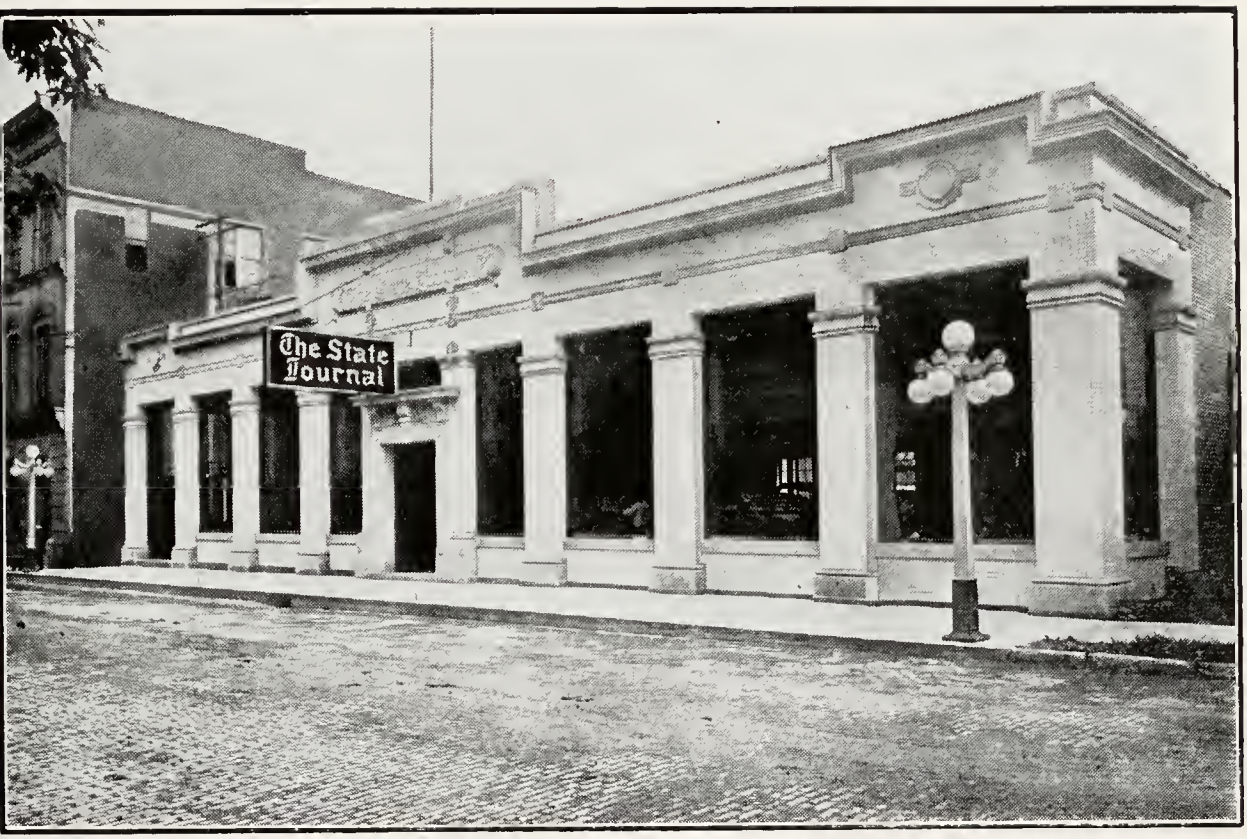

HOME OF "THE STATE JOURNAL," FRANKFORT, KY.

GRAHAM VREELAND, PRESIDENT AND EDITOR; J. L. NEWMAN, SECRETARY.

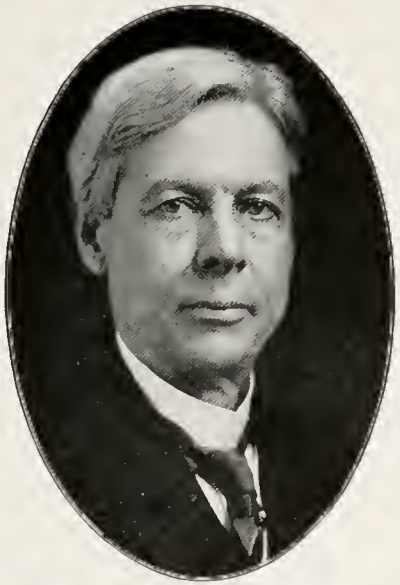

REV. CHARLES R. HEMPHILL,
Theologian.

Born Chester, S. C., April 18, 1852; son of James and Rachel (Brewley) Hemphill; A. B., University of South Carolina, 1869; graduate University of Virginia, 1871; graduate Presbyterian Theological Seminary, Columbia. S. C., 1874: fellow in Greek, Johns Hopkins University, Baltimore, Md., 1878-08; D. D., 1884, Davidson College; D. D., 1884, Central University; LL. D., 1895, Hanover College, and 1898, Westminster College; ordained in Presbyterian ministry; instructor Hebrew, Columbia Theological Seminary, 1874-78; Prof. Greek and Latin, S. W. Presb. University, 1879-82; Prof. Biblical Literature. Columbia Seminary, 1882-85; Pastor Second Presbyterian Church, Louisville, Ky., 1885-99; Professor Louisville Presbyterian Theological Seminary since 1893, and President of same; Moderator General Assembly Presbyterian Church, U. S., 1895; member Pan-Presbyterian Council, Glasgow, 1896; International Sunday-school Lesson Committee since 1902; member Society of Biblical Literature and Exegesis; member Board of Trustees Louisville Free Public Library; author of Essay on Validity and Bearing of Testimony of Christ and His Apostles to the Mosaic Authorship of the Pentateuch, in "Moses and His Recent Critics," 1889. Married Emma L. Mueller; three children, James, Lucy Belle (Mrs. Edwin Fay) and Charles R. Hemphill. Home address, 109 East Broadway, Louisville, Ky.

JAMES CLARK, JR.
Electrician.

Born, Louisville, Ky., August 29, 1869; son of James Clark; educated at Louisville and Massachusetts Institute of Technology, Boston, Mass. With Ohio Valley Telephone Company one year; after that, and up to 1907, in business by himself. Since that date, president of James Clark, Jr., Electric Co., Inc., Louisville, Ky. Clubs: Pendennis, Country, Tavern, Rotary and Board of Trade. Married October 14, 1903. Children: James Clark, Jr., Kennedy Helm Clark. Home address, "Dunlora." Florida Heights, R. R. No. 1, Station A, Kentucky. Business address, 520 W. Main street, Louisville, Ky.

WILLIAM SPEED.

Civil and Landscape Engineer.

Born Bardstown, Ky., February 12, 1884. Son of Richard Canby Speed. Educated in special schools; superintendent of maintenance and construction Mobile Street Railway, Light and Power Co., 1903-4; resident engineer Apalachicola Northern Railroad, 1904-6; principal assistant to Cecil Fraser, 1907-10; engineer in charge of development State Capitol grounds, 1910-11; engineer in charge Southern Division Central Lincoln Road; engineer in charge Lincoln-Jackson Way, Louisville to Tennessee State line, April 1, 1910. Republican. Home address, 1634 Beechwood avenue; business address, Starks building, Louisville, Ky.

—Steffens-Berry Studio.

ADDISON R. SMITH.

Third Vice-President L. & N. R. R.

Born March 30, 1872, at Louisville, Ky. Son of Horace F. and Jane (Davis) Smith. Educated in private and public schools of Louisville. Entered employ of Louisville & Nashville Railroad Company, serving in various clerical positions until 1896, when he became chief clerk to manager of Asheville line; July 1, 1898, secretary Southeastern Mississippi Valley Association at Louisville; July 1, 1899, chief clerk to assistant freight traffic manager Southern Railway Company; January 1, 1904, general freight agent, Atlanta & West Point R. R. and Western Railway of Alabama, at Montgomery, Ala. Since August 1, 1905, third vice-president L. & N. R. R., Louisville. Married April 15, 1895, Miss Nellie Escott. Three children, Horace F. II, Addison E. and Frances E. Smith. Member Pendennis and Louisville Country Clubs, American Association of Freight Traffic Officers. Address: Residence, 1425 South Third Avenue; office, L. & N. R. R., 900 W. Broadway, Louisville, Ky.

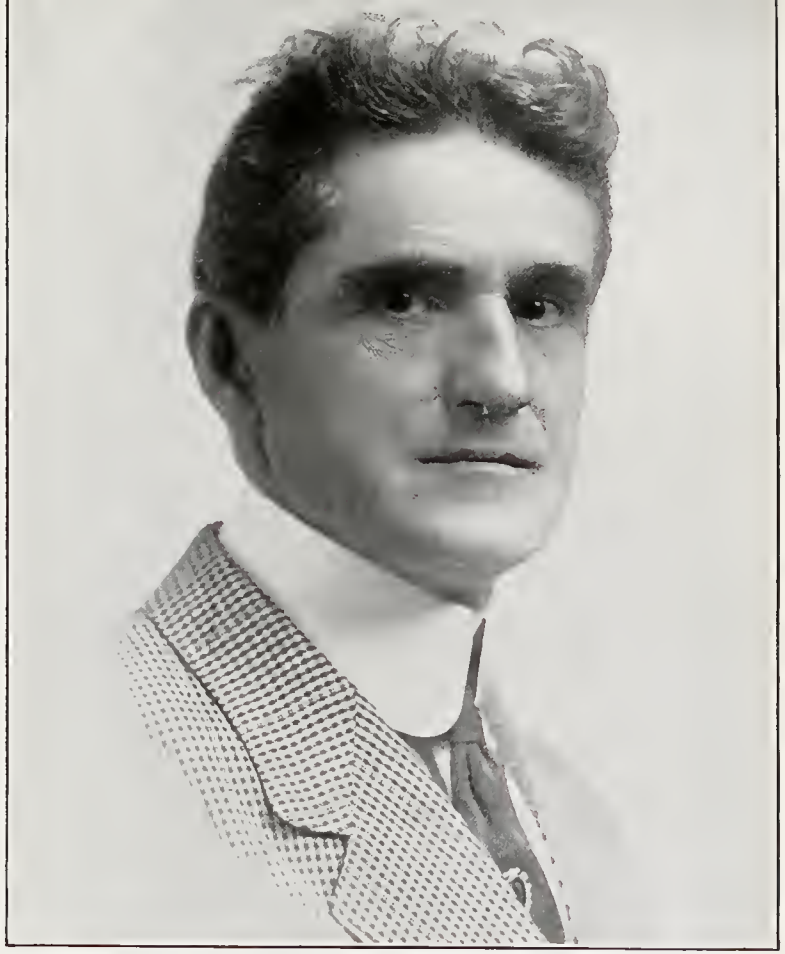

—Steffens-Berry Studio.

POWHATTAN WOOLDRIDGE.

Horseman.

Born February 21, 1853, at Sedalia, Mo. Son of S. L. and Annie (Holloway) Wooldridge. Educated in private schools of Versailles, Ky.; University of Louisville, where he graduated in law at the age of twenty-one. Practiced law in Louisville. Is president of the Wooldridge Jellico Coal Company; director Falls Brand Jellico Coal Company, Falls Brand Land Company, Powhattan Coal Company, Marion Anna Coal Company, and the Commonwealth Life Insurance Company. Has spent considerable time in breeding of horses, many of which have won international fame in the show rings here and abroad, among them Richelieu King, Diana O'er the Lea, Ben Hur, Fairy Queen, Inkling, Lady Debonair. Married in 1888 to Miss Mary C. Johnson. Four children: Powhattan Johnson, Charles F., Anna M. and Mary Tyler Wooldridge. Clubs: Pendennis, Swann Lake Club of Mississippi, Board of Trade, Elks. Address: Residence, Pewee Valley, Ky.; business, 107 S. Fifth Street, Louisville, Ky.

LOUISVILLE, KY., FOURTH AVENUE RESIDENCE SECTION, SOUTH OF CENTRAL PARK.

LOUISVILLE IN THE OLDEN DAYS.

REUBEN THOMAS DURRETT, II.

Business Man.

Born May 13, 1891, at Louisville, Ky. Son of William T. and Sara (Cooke) Durrett; grandson of Col. R. T. Durrett. Educated in the public schools of Louisville and Haversford College, University of Virginia, and University of Louisville. Entered real estate business in 1913, where he remained until March, 1915. When the Kentucky Lithographic Stone Company was organized, he was put in charge of the work at Brandenburg, afterward being elected president. The Kentucky Lithographic Stone Company own the quarry at Brandenburg, Ky., and is the only quarry in the United States which has been able to produce a stone practical for lithographic purposes, this country having had to depend entirely upon a quarry at Bavaria, Germany, for such material, until the discovery of the Brandenburg quarry and its development after many costly experiments. Clubs: Pendennis, Boat Club, Louisville Country, Audubon Country, Filson and Halifax River Yacht Club. Address: 202 East Chestnut Street; office, 710 West Main Street, Louisville, Ky.

ELI H. BROWN, JR.

Member State Insurance Board.

Born at Owensboro and reared at Bloomfield, Ky.; graduated with degree of B. A. from Transylvania, now known as Kentucky University, in 1895; later attended the University of Virginia for the purpose of studying law; admitted to the bar in June, 1897, and began the practice of law at Bardstown, Ky.; elected to the legislature in 1889, 1901 and in 1903, from Nelson County; was elected Speaker of the General Assembly in January, 1904; moved to Frankfort in September, 1904; elected Prison Commissioner in 1906, and re-elected January, 1910; now (1916) member of the State Insurance Board, and its attorney. Residence, Frankfort, Ky.

FRANK K. KAVANAUGH.

State Librarian.

Born in Harrison County, Kentucky; son of Rev. Hubbard Hinde and Anna (Kimbrough) Kavenaugh; educated at the Kentucky Military Institute and Ogden College; Assistant State Librarian from September, 1890, to June, 1896, and from June, 1898, to June, 1908, and in June, 1908, elected State Librarian, his present term expiring in 1920; elected three times without opposition in his own and opposing party; assisted in organizing Kentucky Library Association, and is Vice President of that organization; member Kentucky Library Commission, Methodist Church, Elks, I. O. O. F. and Modern Woodmen; Democrat; unmarried. Business address, State Capitol, Frankfort, Ky.

MORRIS BURKE BELKNAP.

Born in Louisville, Ky., June 7, 1856. Died in Louisville, Ky., April 13, 1910.

Morris Burke Belknap, second son and youngest child of William Burke and Mary Richardson Belknap. He received his early education at the school of Prof. B. B. Huntoon, spent a year in Europe with his brother, Wm. R. Belknap, and entered the Sheffield Scientific School of Yale University in the class of 1877. He took a post-graduate course in chemistry at the same university.

In 1879 he returned to Louisville and entered the business of Thomas Mickle & Co., manufacturers of plows, where he remained for four years. In 1883 he became a member of the wholesale hardware firm of W. B. Belknap & Co., founded by his father, and afterwards changed to the Belknap Hardware and Manufacturing Company. He was for many years vice-president of the company, retaining this office to the time of his death. In 1879 he enlisted as private in Capt. W. O. Harris' company, Louisville Legion, was elected captain in 1890 of Company A, First Regiment Kentucky Infantry, and lieutenant colonel in 1893. He went with his regiment to Porto Rico in the Spanish-American war in 1898 and on its return in December, 1898, received honorable discharge. In 1887 he was appointed a member of Governor Buckner's staff. In 1903 he was candidate for Governor on the Republican ticket. He twice served as member of the Board of Park Commissioners and was for several years president of the board. Was also president of the Board of Trade, having had the distinction of being the youngest man ever elected to that office. In 1905 he was delegate to the International Congress of Chambers of Commerce at Liege, Belgium. He was president of the Yale Alumni Association of Kentucky for several years, a deacon of the Warren Memorial Presbyterian church, member of the Pendennis, Country, and Salmagundi Clubs; member of the board of the Y. M. C. A. and trustee of Lincoln Institute.

Although constantly occupied with mercantile and civic affairs, Mr. Belknap devoted much time to literary and scientific pursuits and to travel. On June 14, 1883, he was married to Lily Buckner, only daughter of General Simon Bolivar and Mary Kingsbury Buckner. Mrs. Belknap died December 29, 1893, leaving two sons and two daughters: Gertrude, married Ronald C. Lee, died 1913; Walter Kingsbury; Lilly, married Charles H. Moorman, 1914, and Morris Burke Belknap. On July 16, 1900, he was married to Marion Stewart Dumont, daughter of John B. and Elizabeth Stewart Dumont, of Plainfield, N. J., who survives him.

SAMUEL D. JONES

Business Director

Born in Franklin, Simpson County, Ky., May 18, 1875, son of William Allen and Margaret Balmforth Jones. Educated in the Louisville public schools, went as far as the eighth grade, and was then compelled to go to work. Entered the employ of the mercantile agency of R. G. Dun & Co., then in the real estate business for fifteen years. In March, 1909, the Board of Education created the office of business director, and Mr. Jones was the first elected to fill that position, and has held it to date. Before this office was created each trustee (fourteen in all) were looking after the business affairs of the public schools, with the assistance of the superintendent. Mr. Jones has complete charge of the physical department, as well as the purchasing of supplies and material. Member of the Tavern and Audubon Country Clubs. Independent in politics. Home address, Fendley avenue, near Frankfort avenue, Crescent Hill; business address, Board of Education, Eighth and Chestnut streets, Louisville, Ky.

LOUISVILLE BOYS' HIGH SCHOOL

Fronts on Brook, Breckinridge and Caldwell streets.

This building was one of the school buildings erected from the money derived from the million-dollar bond issue, which was voted upon by the citizens of Louisville November 4, 1913. The cost of the building was $283,798.89. It is fireproof throughout, has forty-five classrooms, auditorium, lunch-room, gymnasium, library, kitchen, offices, ten toilet rooms, service rooms, etc., with an athletic field and concrete stadium having a seating capacity of 4,500. The size of the lot is 468x525, the price of which was $60,000. Of this amount the Alumni Association of the High School raised the sum of $25,000. The old School Board in 1909 paid the difference. The Alumni Association of the High School was responsible for the purchase of the lot. The building was first occupied in September, 1915.

SIDNEY STORY,

American Merchant Marine—Foreign Trade Promoter.

Born in New Orleans, La., January 20, 1863; son of Henry Clement Story and Marie Amelia de Lesseps, his wife, and daughter of Alexander de Lesseps, brother of Count Ferdinand de Lesseps of Panama Canal fame. Educated at Jefferson College, St. James parish, La.; former member New Orleans Municipal Assembly and New Orleans City Park Board for 15 years. Represented his city and state at many conventions and congresses before U. S. Congress on important missions; also in South America before Brazilian Government and Congress to conduct negotiations for establishing American steamship lines, etc. Interested in foreign trade, civic development, etc.; President North and South American Trading Co. Member of New Orleans Association of Commerce; Society for the Development of American Shipping; American Academy of Political Science; American Embassy Association, etc. Married April 22, 1892, Marie Madeline Burthe, daughter of Edmond Burthe de Circe, son of the Marquis de Circe; one child, Edmond Burthe Story. Home address, The Cortlandt. Business address, Iroquois Bldg., Louisville, Ky.

COL. EDWARD POLK JOHNSON

Newspaperman

Born December 21, 1844, in Jefferson County, Ky., son of John D. and Evelyn (Quisenberry) Johnson. Attended country schools. Preferred the army to a college and served in the Confederate Army. Served in various capacities as school teacher, lawyer and Representative in Kentucky Legislature. Later became a newspaperman and was associate editor of the Louisville Times and managing editor of the Courier-Journal. For a time was Public Printer of Kentucky. Special agent United States Treasury for thirteen years. Author of a "History of Kentucky and Kentuckians." Was three times assistant clerk of the Kentucky House of Representatives, and for one term chief clerk. Married February 28, 1866, Miss Florence V. Taylor. Children: Harry G. Johnson and Mrs. Pickett Johnson Zorn. Is commandant of the George B. Eastin Camp, United Confederate Veterans. Address: Residence, 1125 South Second street, Louisville, Ky.

CHARLES J. CRONAN

Sheriff Jefferson County

Born July 31, 1870, in Louisville, Ky., son of John and Mary (Sullivan) Cronan, both of whom were born in the County of Cork, Ireland, and came to Louisville at an early age. Graduated from St. Xavier College in 1888, Louisville College of Pharmacy in 1894. After being engaged in the drug business for fifteen years entered the real estate business in 1902. Member of the City Council 1897-98. Secretary Board of City Council 1909, and was elected Sheriff of Jefferson County November, 1913. Member Knights of Columbus and Maccabees. Married Miss Anita Hamel in 1893. Children: Anita, Charles J., Jr., Aline, James and Edward Cronen. Address: Residence, Garr's Lane; real estate office, 322 West Jefferson; Sheriff's office, Courthouse, Louisville, Ky.

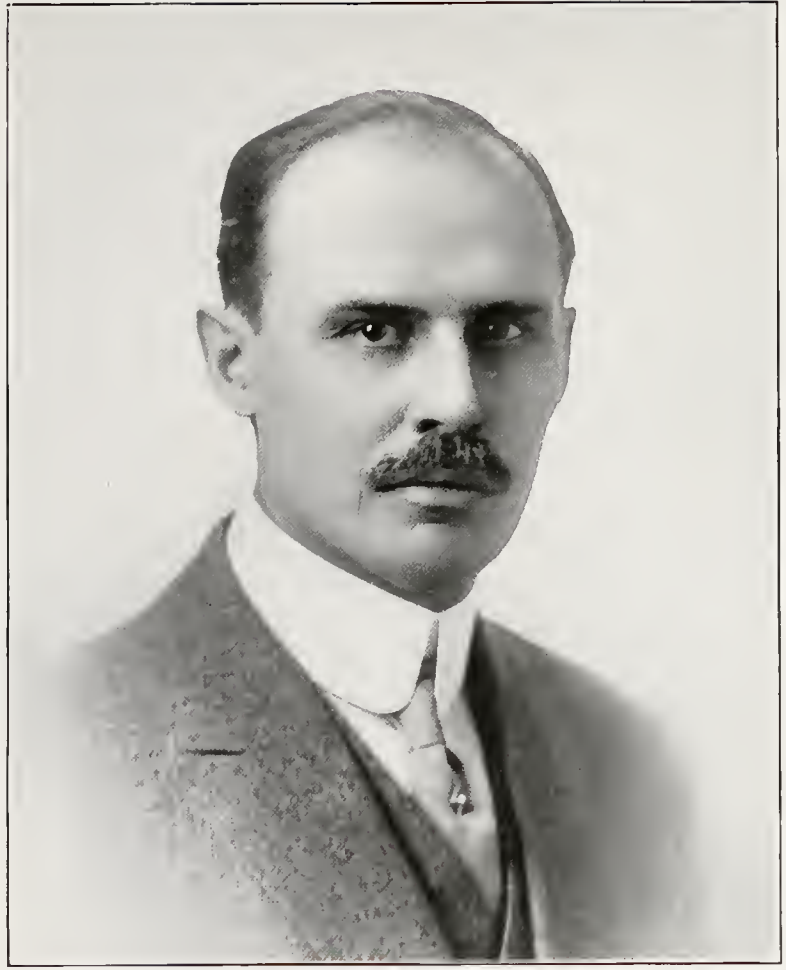

FRANK FEHR

Brewer

Born in Louisville, January 22, 1870, son of Frank and Katherine Fehr. Married Pauline Hecht, daughter of John and Rosina Hecht. Has two children: Clarissa and Frank Fehr, Jr. Educated at Notre Dame University, Indiana. Democrat. Member Louisville Lodge No. 8, B. P. O. E.; Mt. Zion Lodge No. 147, F. and A. M.; Louisville Commandery No. 1, K. T.; Kosair Temple. A. A. O. N. M. S., and Scottish Rite bodies. President Central Consumers' Company and Frank Fehr Brewing Company. Home address, 2101 Cherokee road; business address, 412 Fehr avenue, Louisville, Ky.

CHARLES PETER DEHLER

Brewer

Born August 12, 1862, Louisville, Ky., son of George and Louise (Strop) Dehler. German ancestry. Educated in public schools of Louisville and at the age of fourteen entered service of German Insurance Bank, where he remained for thirteen years in various positions. In 1891 was made secretary of Frank Fehr Brewing Company, later secretary Central Consumers' Company; commissioner Lakeland Asylum for four years; Commissioner of Charities under Mayor Tyler. Married Lillie M. Bender October 14, 1885. Two children: George Dehler and Mrs. Roy C. Keebler. Clubs: Audubon Country, Automobile, Pastime Boat Club, Elks, Louisville Turners, Knights Templar, Shriner, Thirty-second degree Mason, Knights of Pythias. Address: Residence, 1827 South Third avenue; office, 412 Fehr avenue, Louisville, Ky.

COL. EDMUND HAYNES TAYLOR, JR.

Distiller

Born February 12, 1830, at Columbus, Ky., son of John Eastin and Rebecca (Edrington) Taylor. His grandfather, Richard Taylor, Jr., was Government surveyor of Jackson's Purchase. Richard Taylor's father served with distinction as Commodore of the Virginia Continental Navy during the Revolutionary War. Of the ten brothers all were officers in the army and navy. Col. E. H. Taylor, Jr.'s, ancestry is traced back to James Taylor, who came over from Carlisle, England, in 1658. Among James Taylor's descendants are notably President James Madison and President Zachary Taylor, John Taylor, of Caroline, Edmund Pendleton, the noted jurist, and others famed in history. Col. E. H. Taylor's early training was received at Boyers French School, Conti street, New Orleans, La., the foundation of which was fortunately laid in a good education and personal discipline under that master of the art, B. B. Sayre, of Frankfort, who was not surpassed as an educator in Kentucky. Amongst his classmates at Mr. Sayre's were United States Senator George Graham Vest, United States Supreme Court Justice John M. Harlan, S. I. M. Major, etc. After leaving school he entered the Branch Bank of Kentucky, at Frankfort, Ky., under his uncle, Edmund H. Taylor, cashier. At the age of twenty he opened the Commercial Bank of Kentucky's books at Paducah, and also the books of its branches at Harrodsburg and Versailles, becoming cashier of the Versailles, Ky., branch. Shortly afterwards he founded the private banking house of Taylor, Turner & Co., which was later succeeded by Taylor, Shelby & Co., at Lexington. In the early sixties he organized the firm of Gaines, Berry & Co., distillers, and in 1868 organized the great firm of W. A. Gaines & Co., and built the Old Crow and Hermitage distilleries, at Frankfort. In 1874 he also rebuilt and operated the Oscar Pepper Distillery, near Frankfort, in conjunction with his ward, James E. Pepper, son of Oscar Pepper. In 1869 Col. Taylor built the O. F. C. Distillery, near Frankfort, and later organized E. H. Taylor, Jr., Co., and built the Carlisle. While engaged in these different distillery enterprises Col. Taylor was making an ultra fine whisky on the famous site of the Old Taylor plant, which was cumulatively gathering the Taylor reputation. In 1886 he disassociated himself from all other distilling interests and organized the firm of E. H. Taylor, Jr., & Sons, confining his distilling operations exclusively to the Old Taylor plant, which is recognized as perhaps the finest distillery plant in the world. Col. Taylor in recent years founded Hereford Farms, Woodford County, Ky., which he owns, and has made Kentucky the home of the most celebrated Hereford herd in this country. He was Mayor of Frankfort, Ky., for seventeen years. Served as member of the Kentucky Senate, succeeding United States Senator William Lindsay without opposition when the latter was elected to the Federal Senate. Aside from being president of E. H. Taylor, Jr., & Sons, distillers, of Old Taylor, Frankfort, Ky., and owner of the Hereford Farms, Woodford County, Ky., noted for the celebrated $12,400 Woodford, and for the greatest imported Hereford bulls now in America, Col. Taylor is also owner of Thistleton Farms, Frankfort, Ky. Married Miss Francis Miller Johnson. Has three sons, J. Swigert, Kenner and Edmund W. Taylor, who are also associated with him in business. Col. Taylor is a member of the Chicago Athletic Association, Saddle and Sirloin Club, and Southern Club, of Chicago, Ill.; the Filson and Tavern Clubs, Louisville; Lexington Club and Lexington Country Club, of Lexington; the Kentucky State Historical Society, the Kentucky Thoroughbred Horse Breeders' Association, the American Hereford Breeders' Association, the National Geographical Society and the order of Elks. Address: Residence and office, Frankfort, Ky.

VIEW OF THE FERMENTORY ROOM OF THE OLD TAYLOR DISTILLERY

ONE OF THE FACADES AT THE GREAT OLD TAYLOR PLANT

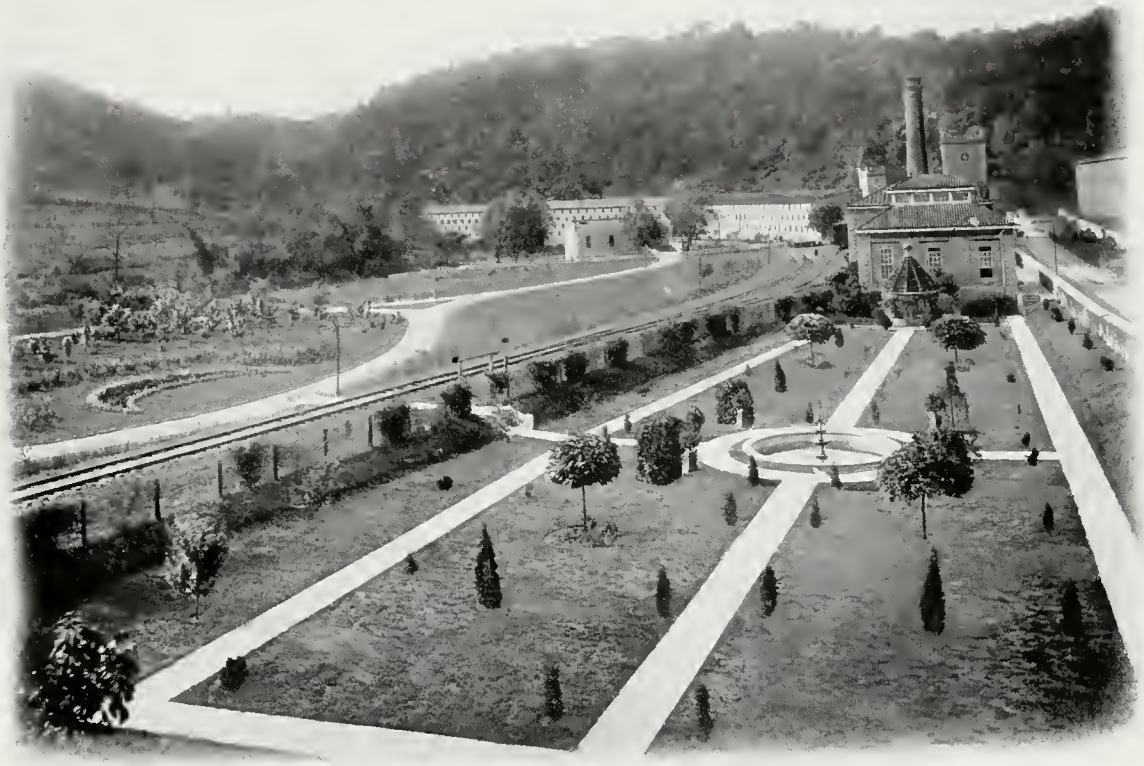

SUNKEN GARDEN AT THE OLD TAYLOR DISTILLERY

SEVERAL VIEWS OF OLD TAYLOR DISTILLERY. E. H. TAYLOR, Jr., & SONS, incorporated, Distillers, Frankfort, Ky.

OFFICIAL "DIXIE" HIGHWAY—MAMMOTH CAVE ROUTE

Steffens-Berry Studio.

EARL STIMSON GWIN.

Banker.

Born September 7, 1875, at Carlisle, Ind. Son of Charles P. and Isadora C. Gwin. Educated in public schools of Carlisle and New Albany, Ind. In 1890, started out as a messenger in Second National Bank, New Albany, Ind., and served in various capacities until 1908, at which time he was made president. In June, 1914, elected president American-Southern National Bank, Louisville, Ky., which position he now holds. Formerly president New Albany, Ind., School Board, New Albany Chamber of Commerce and Indiana Bankers Association. Now treasurer Indianapolis and Louisville Traction Railway Co.; vice-president Hopkins Fertilizer Co., New Albany, Ind. Married November 5, 1896, Miss Martha Cadwallader. One child, Jewett Cadwallader Gwin (daughter). Member Pendennis Club. Address: Residence, Weissinger-Gaulbert Apts.; office, American-Southern National Bank, 322 W. Main Street, Louisville, Ky.

MARVIN HARRISON LEWIS.

Banker and Broker—Stocks and Bonds.

Born at Elizabethtown, Hardin county, Ky., June 16, 1873. His father, the Rev. John W. Lewis, D. D., has for years been one of the able ministers of the Southern Methodist Episcopal Church. His mother was Lucy Blain Donaldson, the daughter of Judge James Morehead Donaldson, deceased, of Bowling Green, Ky. His paternal and maternal ancestors settled in Virginia in the early Colonial period, and were prominent as law-makers, explorers, theologians and soldiers, several of them having been awarded large land grants in Kentucky for services in the Revolutionary War. His great-great-grandfather, Col. Aaron Lewis, was one of the original trustees of Boonesboro, the first township in Kentucky, and later served in two of the conventions that met to arrange the separation of Kentucky from Virginia. Educated in the public schools of Louisville, and at the South Kentucky College, Hopkinsville. He then engaged in newspaper work, and filled various positions on the "Louisville Times" and "Courier-Journal," having been financial editor of the latter paper for several years. On May 1, 1906, he organized Marvin H. Lewis & Co., which firm does a business as bankers and brokers in stocks and bonds. Member of the Louisville Stock Exchange, Society Colonial Wars, Sons of American Revolution, Pendennis and Louisville Country Clubs. Married in 1903, Isabel Ambyr Rodgers of Pittsburg, Pa. Have one son, Marvin Arthur Lewis, born December 28, 1911. Home address: Weissinger-Gaulbert Apts. Business address: Keller Bldg., Fifth and Main Streets, Louisville, Ky.

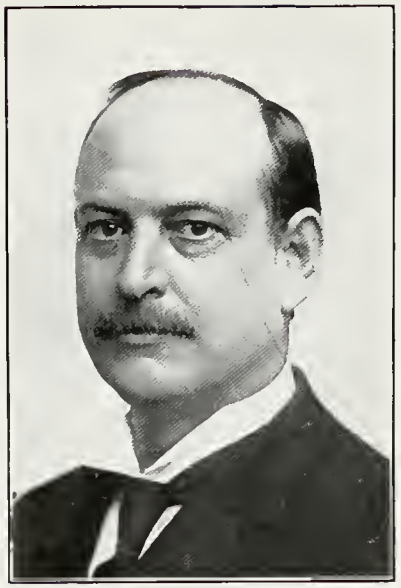

—Standiford Studio.

CLARENCE R. MENGEL,

Manufacturer.

Born in Gloucester, Essex county, Massachusetts, in 1858. Son of Charles C. and Jane (Potter) Mengel. Educated in the public schools of Brooklyn, N. Y. President C. C. Mengel & Bro. Co., Mahogany and Lumber Manufacturers, operations of which extend to the west coasts of Africa, British Honduras and Yucatan, Mexico. Director American-Southern National Bank. Member Pendennis, Louisville Country and Audubon Clubs, and Chicago Athletic Association. Republican. Married Mary Castleman. Children: Samuel C., Clarence R., Jr., Joseph Torbitt and Edwin Potter Mengel. Home address: Eastern Parkway. Business address: Fifth and G Streets, Louisville, Ky.

—Standiford Studio.

WILLIAM E. KOOP,

Drying Machinery.

Born in Cincinnati, Ohio, March 27, 1862; son of August and Amelia W. (Stege) Koop. Came to Louisville at the age of 4 years, in 1866. Educated in the public schools of Louisville. Member of firms Koop & Everbat, 1880-1884, groceries; Bennett Bros. & Koop, furniture dealers; Geiger, Fiske & Koop, Louisville Drying Machinery Co., 1890; Geiger, Fiske & Koop Co., elevator builders, 1892-1902; treasurer Beargrass Woolen Mills, 1887-1889; at present member of firm of Geiger, Koop & Fiske, doing business as Louisville Drying Machinery Co.; have machines in use in all parts of the United States, Canada, Mexico, Scotland and England. Republican, President Garfield Republican Club, 1888-1890; appointed Colonel on staff of Governor Willson; president of board of St. Peter's Evangelical church. Married February, 1893, Jane Macklin; one child, Ann W. Koop. Home address, 2328 Sycamore street. Business address, 451 Baxter avenue, Louisville, Ky.

LUCIAN JAMES IRWIN,

Railroads.

Born in Abbyville, Miss., May 5, 1867; son of James B. and Lenora Levalle (Watts) Irwin. Educated at the Presbyterian College, Clarksville, Tenn. Started in life as clerk St. Louis, Arkansas & Texas Pacific railroad; operator and clerk Illinois Central railroad. Entered the service of the L. & N. railroad in 1886; filled position as general freight and passenger agent and general superintendent. Elected September 11, 1809, president of the Louisville, Henderson & St. Louis railroad, and was holding that position at the time of his death in 1915. Was a member and president of the Pendennis Club; also member Tavern, Country and Transportation Clubs. Married December 6, 1911, Emily Ward Gilmore, daughter of Matt F. and Anna Key Ward.

ROBERT FERGUSON VAUGHAN,

Attorney-at-Law.

Born in Louisville, Ky., September 28, 1887; son of Joshua P. and Lucy (Ferguson) Vaughan. Educated at Louisville Male High School and Vanderbilt University. Attorney-at-law. Secretary and treasurer the Baldwin Law Book Company; vice president Louisville Commercial Club, 1915; director Louisville Board of Trade and Louisville Auditorium Association, 1916. Member Pendennis and Audubon Country Clubs, Louisville Lodge No. 400, F. and A. M.; A. and A. S. R.; Kosair Temple, A. N. O. M. S.; Louisville and Kentucky Bar Associations. Home address, Pendennis Club. Business address, Inter-Southern Bldg., Louisville, Ky.

PHILIP S. POGUE,

Home Telephone Co.

Born in Madison, Ind., in 1871; son of Thomas A. and Ellen V. (Scheik) Pogue. Educated in the public schools of Madison, Ind. Connected with the Louisville Home Telephone Company since it started in 1901, in various capacities; has been General Manager since 1907. Member of Engineers and Architects' Club, Board of Trade and Joviane, all of Louisville, Ky. Democrat. Married in 1897, Genevieve Doherty; children, Genevieve, Philip S., Gertrude, Daniel E., Martha Louise, Mary Virginia. Home address, 319 Birchwood avenue. Business address, Louisville Home Telephone Co., 523 South Fifth street, Louisville, Ky.

—Standiford Studio.

ARTHUR G. TAFEL,

Architect.

Born in Louisville, Ky., July 31, 1890; son of Richard G. and Emma (Schmitt) Tafel. Graduate Du Pont Manual Training High School, Louisville, and University of Pennsylvania. Practicing architect. Junior member of firm of Hillerich & Tafel, architects, 1914. Member of Kentucky State Rifle Team, Port Clinton, Ohio, 1907; member Phi Lamda Epsilon and Kappa Sigma Fraternities, and the Louisville Chapter American Institute of Architects. Independent in politics. Home address, 1621 Windsor Place. Business address, 306-307 Coleman Bldg., Louisville, Ky.

EUGENE R. ATTKISSON,

Lawyer.

Born in Madison county, Tennessee, October 31, 1873; son of John Rufus and Elizabeth M. Lanier Attkisson; reared at Lavinia, Tenn., where his father was a prominent physician and planter. Grandparents came from Virginia; paternal ancestors were English and Scotch, and many were ministers and lawyers; maternal ancestors were French and Irish, and many were physicians and persons of literary and artistic tastes; many were soldiers in Revolutionary, Mexican and Civil Wars. Educated in Tennessee public schools, Dickson Normal College, Vanderbilt University, University of Tennessee, graduating with M. A. degree, 1898; University of Louisville with L. L. B. degree in 1901; seven years an instructor in Latin, Greek, German and French in various schools and colleges; now professor of Kentucky Civil Code in post-graduate course of Jefferson School of Law. Director in the Henry Vogt Machine Company and other mercantile corporations. Member of Louisville, Kentucky State and American Bar Associations, Board of Trade, Kappa Sigma Fraternity, being president of Louisville Alumni Association; Lewis Lodge, King Solomon's Chapter, Louisville Council, Order of Rameses and De Molay Commandery, Knights Templar, Knights of Pythias, Knights and Ladies of Security, Woodmen of the World, Order of Preparedness, U. S. A., being Union Commander. Filson, Tavern, Pendennis, and Louisville Country Clubs, Executive Board of Men's Federation, Methodist Church. Democrat in politics. Married. 1901, to Grace C. Dorney, daughter of William M. and Fannie Dorney, of Baltimore, Md., and has two children, William Rufus and Frances Lanier Attkisson. Business address, 1304-9 Lincoln Bank Bldg. Home address, 4534 Third avenue.

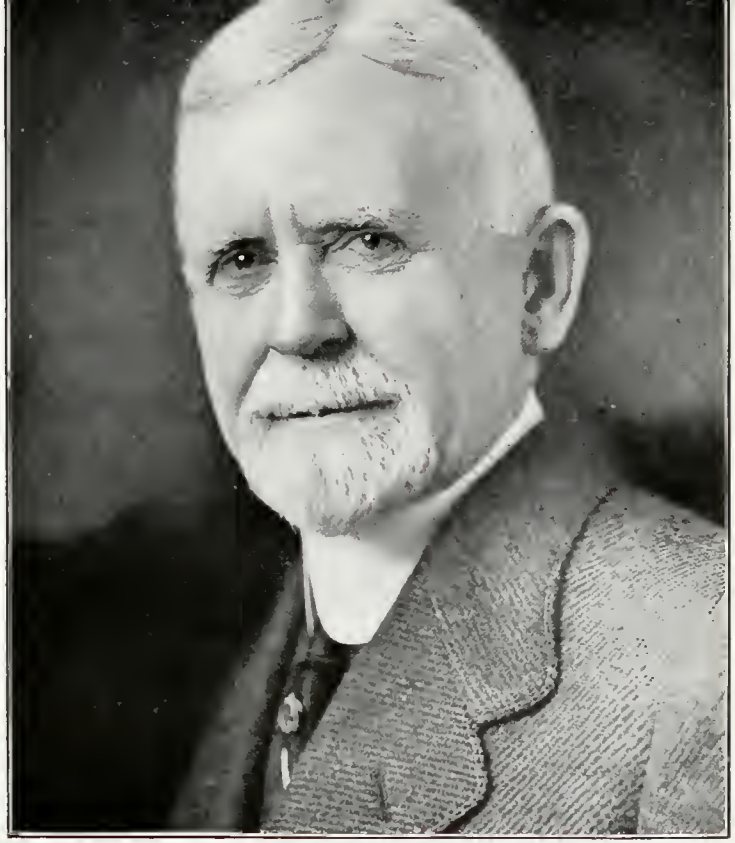

JOHN WHEELER McGEE,

Attorney-at-Law.

Born in Louisville, Ky.; son of James Watson and Josephine Wheeler McGee. Educated in the Louisville public schools, graduate of the Male High School. Has been a Councilman of the city of Louisville; Judge of the City Court of Louisville, and pro tem. Judge of the Common Pleas Division of the Jefferson County, Ky., Circuit Court. Republican. Married July 11, 1900, Mary Ella Taggart. Home address, Seelbach Hotel, Louisville, Ky.

WOODFORD FITCH AXTON,

Tobacco.

Born in Ohio county, Kentucky, February 6, 1872; son of Isaac H. and Lois (Tracy) Axton. Educated in the public schools of Owensboro, Ky. Former traveling salesman for wholesale grocery house, now president of the Axton-Fisher Tobacco Company. Progressive candidate for Mayor of the city of Louisville in 1913, and elector and delegate to Progressive Convention, 1912. Member of the Masonic Order, Odd Fellows, Elks, U. C. T. and T. P. A. Progressive. Business address, Axton-Fisher Tobacco Co. Home address, Apollo Apartments.

ROBERT FULTON CANINE.

Born in Bartholomew county, Indiana, August 23, 1878; son of Dr. C. E. Canine, dentist, and Mary (Kent) Canine, and grandson of Dr. James Fulton Canine, dentist. Graduate of Louisville College of Dentistry, Kentucky School of Medicine, Jefferson School of Law; attended public and private schools, and Hyde Park High School, Chicago, Ill. Former president Kentucky State Dental Association, Jefferson County Dental Society, Odontological Society, Alumni Louisville College of Dentistry, professor of dental jurisprudence Louisville College of Dentistry. Member Pendennis Club, Sons of the American Revolution, National Dental Association, Kentucky State Dental Association, Jefferson County Dental Society, Louisville Board of Trade, Louisville Convention and Publicity League. Democrat. Office address, 432 South Fifth street, Louisville, Ky.

MRS. CORA WILSON STEWART.

Educator, President Kentucky Illiteracy Commission.

Born at Farmers, Kentucky, January 17, 1875; daughter of Dr. Jeremiah and Annie E. (Halley) Wilson. Educated at Morehead Normal School, Kentucky State University, National Normal University. Former superintendent of Rowan county schools, editor of "The Mountaineer" and president of the Kentucky Educational Association in 1912; now president of the Kentucky Illiteracy Commission. Originator of plan to eradicate illiteracy completely from county, state and nation; founder of Moonlight Schools; author of Country Life Readers; member (1915-1916) State Board Federation of Women's Clubs; member Morehead Woman's Club, Kentucky Educational Association, National Educational Association, and honorary member Frankfort Women's Club. Office address, Kentucky Illiteracy Commission, Frankfort, Ky. Home address, Morehead, Ky.

A MOONLIGHT SCHOOL.

The Letter below is from one of Mrs. Cora Wilson Stewart's appreciative Moonlight School pupils.

Carrollton Oct. 21, 1914

Mrs. Cora W. Stewart
Frankfort.

My Dear Mrs. Stewart:
I wish to thank you for the Moonlight Schools. I have been going six nights and have learned to read and write. I am forty three years old and have written my first letter to my mother, the next to you. I have enjoyed coming to school and have learned many things I never thought I would know.
Again I thank you and our Carrollton teachers.

Yours
Amanda McKinney

The Moonlight School was founded by Mrs. Cora Wilson Stewart in 1911, and first established in Rowan county, Kentucky. Its purpose was to afford an opportunity for illiterates, men and women, to learn to read and write. In 1914 the Kentucky Legislature created the Kentucky Illiteracy Commission to extend Moonlight Schools to all of the counties and to instruct all illiterates in the State. Soon Alabama, Mississippi and other States followed and created Illiteracy Commissions, and now eighteen different States have Moonlight Schools. In Kentucky's Moonlight Schools forty (40,000) thousand men and women were taught to read and write in the years 1914 and 1915. In North Carolina's Moonlight Schools 10,000 were taught in 1915. Through this institution Kentucky has hopes of reaching the aim: "No illiteracy in Kentucky in 1920."

MRS. ANNA PAGE RUSSELL MAUS.

Born in Frankfort, Ky.; daughter of Captain John Wilson and Ann (St. Julian) Russell, and wife of Colonel L. Mervin Maus, a distinguished surgeon of the United States army, whose sanitary work in Cuba and the Philippine Islands received the highest commendation. Mrs. Maus assisted her husband in all his sanitary and hospital work, and during the Spanish-American War she administered to over seven (7,000) thousand sick and dying soldiers. She began the work of the Y. M. C. A. among the soldiers in New York harbor and is known throughout the army as "The enlisted man's friend." She has also done much to improve conditions among prisoners. Mrs. Maus has two daughters, both married to prominent army officers; one is the wife of Captain Edgar A. Fry and the other is the wife of Captain Lawrence Halstead. Home, Frankfort, Ky.

MAMMOTH CAVE.
Scene on Echo River.

MISS SUSAN BUCKINGHAM MERWIN

Superintendent

Born in Louisville, Ky., November 21, 1874, daughter of Samuel Miles and Mary (Irvine) Merwin. Graduated with high honors from Louisville Girls' High School and Louisville Normal School, also many advantages of travel and study. Became a teacher and assistant secretary at the Kentucky School for the Blind in 1895, and was appointed superintendent and secretary in 1912. Elected vice president of the American Association of Instructors of the Blind in 1915. Member of advisory board and associate editor of the "Outlook for the Blind," the most important imprint published in the interest of the blind; president Louisville Conference of Social Workers, 1917. Member of Louisville Woman's Club, Board of Trade, Alumni Club, Consumers' League, and Louisville Art Association. Business and home address, Kentucky School for the Blind, 1867 Frankfort avenue, Louisville, Ky.

KENTUCKY SCHOOL FOR THE BLIND, LOUISVILLE, KENTUCKY

Miss Susan B. Merwin, Superintendent

Kentucky established [illegible] for the Blind in 1842, being the eighth of its kind in this country. Its work is strictly educational and it is in no sense an asylum or home. [illegible] in Kentucky, or any child whose sight is so defective as to prevent its attendance at the public schools, may be eligible for education. The age of [illegible] is from six to eighteen years, and no charge is made for tuition or board. The average [illegible] is about one hundred per [illegible]. The course of study includes kindergarten, grammar and high school work, [illegible] training, [illegible] and domestic arts and [illegible] opportunities is [illegible] to make its students happy, useful and independent citizens of the Commonwealth. There is a separate building for colored [illegible] with its own set of teachers and under the same management.

EUGENE HUBBARD,
Attorney-at-Law.

Mr. Hubbard was born and reared on the farm of his father, near Edmonton, Metcalfe county, Kentucky. He is of Scotch descent. After attending the High School of Edmonton he taught in the county schools in the fall, and attended the Normal School in the winter months. He early showed a fondness for the law. At the age of 16 he had read every law-book he could find within miles of his father's home. He was graduated from the A. and M. College, now State University, in 1899, and was admitted to the bar in the Metcalfe Circuit Court in November, 1900. He came to Louisville in 1903. He fought his way through school, then college, and finally rose from an humble place to the front rank of attorneys of the Louisville bar. Residence, 2407 Ransdell avenue. Office, 1202-1203 Inter-Southern Bldg., Louisville, Ky.

MORTON K. YONTS,
Attorney-at-Law.

Born in Greenville, Ky., January 14, 1874; son of Joseph Davis and Delia (Kingsley) Yonts. Educated at Greenville College, Greenville, Ky., and Washington and Lee University, Virginia. Admitted to the bar in 1896, and practiced in Greenville until 1904, when he came to Louisville. Election Commissioner 1900, and Presidential Elector at Large for Kentucky. First Assistant City Attorney under Mayor Grainger for 4 years, until December 15, 1908. Member of law firm of O'Doherty & Yonts; member Louisville Bar Association, Elks and Knights of Pythias. Married Winifred, daughter of former U. S. Senator Thomas H. Paynter; has three children, Elizabeth, Mary Morton and Thomas Paynter. Residence, 1267 Cherokee Road. Office, 905-908 Inter-Southern Bldg., Louisville, Ky.

J. MOSS TERRY,
Treasurer.

Has been secretary and treasurer of the Sinking Fund Commission of the city of Louisville for nearly forty years. His position is a responsible one. Under his supervision comes the handling of large sums of money paid for licenses of all kinds, and the payment of interest and the establishment of a Sinking Fund for the city's bonded indebtedness, amounting to many millions of dollars. Mr. Terry is a Democrat and a gentleman of the old school, and has unbounded faith in the future development of Louisville. Residence, 1725 S. Third street. Office, City Hall, Louisville, Ky.

FRANK P. McGRATH,
Broker—Politician.

Born in Louisville, Ky., October 14, 1864. Prominent in business and politics. Although never holding office, he has always taken a lively interest in the success of the Democratic party, and active in the party organization. He was elected chairman of the Democratic City and County Committee in 1910 and re-elected in 1913. Senior member of the brokerage firm of McGrath & Co.; also engaged in the liquor business. Married in 1899 to Miss Maggie Gorman, and they have five children. Residence, 1524 South Fourth street. Office, 209 West Jefferson street, Louisville, Ky.

ED. J. TIERNEY,
Fire Insurance.

Born in Louisville, Ky., November 16, 1857; son of James and Mary (Treasy) Tierney. Member of the firm of Burkley & Tierney, fire insurance; clerk for Tax Receiver, 1880-83; City Auditor, 1883-97; member Board of Public Safety, 1897, April 1, 1904, December 16, 1909; now (1916) chairman of the board. Member Knights of Columbus. Democrat. Married Mary O'Connell; children, Mary A. Edna, Florence and James E. Tierney. Home address, 1312 Highland avenue. Business address, 305-306 Columbia Bldg., Louisville, Ky.

LOUIS J. DITTMAR,
Moving Pictures.

Born, Frankfort-on-the-Main, Germany, October 9, 1875; son of William and Bertha Dittmar. Educated in the public schools. Secretary and manager Majestic Theater Company; president Pneumatic Jack Company. Member Masonic Order and Elks. Home address, 303 W. Broadway. Business address, 721 Paul Jones Bldg., Louisville, Ky.

WILLIAM EDWARD GRANT, M. D., D. D. S.,

Dean Louisville College of Dentistry,

Born in Petersburg, Boone county, Kentucky, August 18, 1872; son of William Henry and Elizabeth Jane Grant. Educated in the public schools, and High School, Petersburg, Ky.; Aurora, Ind.; Kentucky University, Lexington, Ky.; graduate in medicine at Hospital College of Medicine, and in Dentistry at College of Dentistry, Louisville, Ky. Dean of and Professor of Orthodontia and Surgery in the College of Dentistry of Central University. Former president National Dental Association and active in many local and dental societies. Married March 22, 1904, Daisy Dean; children, Harold W., Adrienne, and Kenneth N. Grant. Professional office, 923 Starks Building. Residence, 1544 Cherokee Road, Louisville, Ky.

CENTRAL UNIVERSITY—COLLEGE OF DENTISTRY,

Louisville, Kentucky.

The institution is organized on such improved lines as to leave no question about the position the college will maintain in dental educational circles.

Much time and thought is given to the teaching of technics and theory by a strong faculty, experienced both as teachers and as practitioners. The quantity and class of patients presented for treatment, with the careful attention in the practical department, adds much to the completeness of the college course.

It is the purpose of the institution to so equip its students that they may practice dentistry according to the present approved ideas of the profession. Each student has modern equipment, chair, cabinet, fountain cuspidor, electric switchboard, with gas, electricity and compressed air.

There is no business or profession that offers better opportunities than those to be found in modern dental practice.

The profession is occupying a front position in the consideration of thoughtful men as a future vocation.

Regular sessions from October to June.

COLLEGE OF DENTISTRY,

Louisville, Ky.

W. E. Grant, M. D., D. D. S., Dean,

DAN. H. RUSSELL.

Business Man.

Mr. Russell is interested in a number of enterprises. Among them is the Vanophone, a music master for the masses. He is a member of a number of fraternal orders, among them the Elks. He is a member of Louisville Lodge No. 8, B. P. O. Elks. At a meeting of Kentucky Elks held at Paducah, Ky., on August 24, 1916, he was elected president. Residence, Seelbach Hotel, Louisville, Ky.

CLEMENT WILLIAMS HUGGINS.

Attorney-at-Law.

Born at Cave City, Ky., September 19, 1874; son of James P. and Carrie (Neale) Huggins. Educated in the public schools of Nashville, Tenn.; graduated from the Law Department University of Louisville, 1902. Was a presidential elector 1908; attorney for Sinking Fund Commission City of Louisville; member Democratic State Executive Committee for a number of years. Democrat. Member Sons of the American Revolution, United Sons of Confederate Veterans. Office, 1204 Inter-Southern Bldg. Residence, Weissinger-Gaulbert Apts., Louisville, Ky.

JONATHAN VAN DYKE NORMAN

Lawyer

Born August 13, 1877 at Normandy, Spencer County, Ky. Son of Abner E. and Kate (Barry) Norman. Great-grandfather on paternal side came to Kentucky from North Carolina in about 1775, and mother's family (Barry) came from Maryland. Graduated from Louisville Male High School in 1896, and Central University, receiving degree of A. B. in 1898 and LL. B. in 1899. Began practice of law in Louisville in 1899, continuing in same ever since. Married October 12, 1904, to Miss Mary Robinson Cecil. Has three children, Jonathan Van Dyke, Jr., John Cecil and Mary Cecil Norman. Clubs: Tavern, Louisville Country, Mason and Odd Fellow. Address: Residence, 513 Belgravia Court; office, Paul Jones Building, Louisville, Ky.

SAINTS MARY AND ELIZABETH HOSPITAL
Twelfth and Magnolia Ave., Louisville, Ky.

This institution is an ideal place for patients needing invigorating air and sunshine. It contains seventy-five private rooms, three large airy sun-parlors, four surgical and medical wards, three operating-rooms, two for general surgery, the third for special treatment of eye, ear and throat troubles, a well-equipped pharmacy, and an X-Ray Training-school for nurses. The most fastidious patient can be accommodated with airy, elegantly furnished rooms, with private bath-room and toilet attached. The poor will find a kindly welcome to neatly furnished, well ventilated, and comfortable apartments. A staff of the best and most competent physicians and surgeons are in daily attendance.

UNITED STATES MARINE HOSPITAL
Louisville, Ky.

ST. JOSEPH'S INFIRMARY, LOUISVILLE, KY. Has Private Rooms and Charity Wards for Both Sexes.

Biographical Sketches

JOHN W. BARR, JR.

Banker

Born November 25, 1863, in Louisville, Ky. Son of John W. and Susan Preston (Rogers) Barr. Graduated from Princeton University in 1885, with degree of Bachelor of Arts and subsequently Master of Arts. Received degree of Bachelor of Law, University of Virginia, in 1887. First engaged in practice of law as the junior member of the firm of Goodloe & Barr. On the death of John K. Goodloe, became junior partner of the law firm of Harris & Barr, W. O. Harris being the senior member. Became vice-president of the Fidelity Trust Co. in 1898; president in 1905, and on consolidation became president of the Fidelity & Columbia Trust Co. Director, National Bank of Kentucky, National Bank of Commerce, Louisville Gas & Electric Co., Louisville Traction Co., and various other organizations. Married October 22, 1892, to Miss Margaret McFerran. Has one son, John McFerran Barr. Member all leading local clubs. Address: Residence, Alta Vista (adjoining Cherokee Park); business, Fidelity & Columbia Trust Co., Fourth and Main Streets, Louisville, Ky.

EDWARD A. BARRY

Chief Deputy Assessor

Mr. Barry is one of the most efficient officials in Jefferson County. He is prominently known, and has hosts of friends throughout the State of Kentucky. Residence, 2023 Alta Avenue; office, Court-house, Louisville, Kentucky.

AUGUSTUS J. BIZOT

Attorney at Law

Residence, 3409 W. Broadway, Louisville, Ky.; office, 511-513 Realty Building, Louisville, Ky.

DAVIS BROWN

Distiller

Born in Louisville, Kentucky, August 28, 1861; son of the late J. T. S. Brown, Sr., and Emily (Graham) Brown. Educated in the schools of Louisville, Ky. Member of firm of J. T. S. Brown & Sons, distillers; president Old Prentice Distillery (incorporated); former member and vice president Board of Commissioners Louisville Water Company. Member of the Masonic Order, Elks, Pendennis and Louisville Country Clubs. Democrat. Home address, 414 West Ormsby avenue. Business address, 107-109 West Main street, Louisville, Ky.

JAMES GUTHRIE CALDWELL

Chairman Board of Public Works

Born October 13, 1855, at Louisville, Ky. Son of Dr. Wm. B. and Ann Augusta (Guthrie) Caldwell. Educated in public and private schools of Louisville and old Georgetown College, from where he graduated in 1875. Became manager of several large estates, to which he devoted most of his time until 1880, when with several others he became interested in Southern iron properties and assisted in forming the Birmingham Rolling Mills Co. In October, 1880, was elected president of this company and continued as its head until it was taken over by the Republic Iron & Steel Co. Mr. Caldwell built and operated at Birmingham the first open-hearth steel plant in the South, which was highly successful and was a forerunner of the building of the now existing large steel plants at Birmingham, Ala., and at other Southern points. Has always taken a leading part in the social, civic and industrial affairs of Louisville. In November, 1911, appointed member of the Board of Public Works by Mayor W. O. Head, and reappointed by John H. Buschemeyer, who succeeded to the mayoralty in November, 1913, and later made chairman of the board, in which capacity he is serving at the present time. Married May 5, 1880, Miss Nannie Standiford, daughter of Dr. E. D. Standiford. Five children, William Beverly, James Guthrie, Jr., George Danforth, Junius and Nancy Caldwell. Is affiliated with the Baptist church, and has been a member of the Board of Managers and of the Finance Committee of the Louisville Baptist Orphans' Home, also a trustee of the College at Georgetown, his alma mater, and a member of the Board of Trustees of the Southern Baptist Theological Seminary and Board of Financial Managers of that institution. Address: Residence, 1269 S. First street; office, Board of Public Works, Louisville, Ky.

WILLIAM CHEATHAM

Physician

Born June 6, 1852, in Taylorsville, Ky., son of William H. and Elizabeth (Van Dyke) Cheatham. Attended schools in Taylorsville and Louisville, and graduated from Kentucky Military Institute (then located near Frankfort) in 1870, with the degree of A. B. In early life worked on farm and commenced the study of medicine in 1870, graduating from the University of Louisville in 1873, when he went to New York and became house surgeon of Manhattan Eye and Ear Hospital until 1877, at which time he returned to Louisville to specialize in diseases of the eye, ear and nose. On October 2, 1879, married Miss Nellie Garrard, deceased. Clubs: Pendennis, Tavern, Louisville Country; member, Kentucky State Medical Society, American Medical Society and five other societies associated with his specialties. Member Elks and Falls City Lodge of Masons. Address: Residence and office, 305 W. Chestnut street, Louisville, Ky.

RICHARD ERNST

Attorney at Law

Office 1612-1614 First National Bank Building, Covington, Ky. Residence, 401 Garrard street, Covington, Ky.

E. CARL FRANKE

Tobacco Broker

Senior member of the Tobacco Brokerage firm of E. C. Franke & Co., 1027 West Main street, Louisville, Ky. Home address, Anchorage, Ky.

ERNEST HORN

Treasurer The Standard Printing Co.

Born in Clark Co., Ind., May 26, 1867; son of Professor John and Katherine F. (Weller) Horn, Educated in the public schools of Louisville, Ky. With the "Western Recorder" for two years; then five years with the Louisville Lithographing Company as Secretary; five years with the Falls City Lithographing & Printing Co. as superintendent; twenty years with the Parker Paper Company; now, and has been for two and one-half years, treasurer of the Standard Printing Company; secretary of the German Baptist Orphans Home for sixteen years; secretary, deacon and superintendent of Sunday-school of the German Baptist church. Member City Salesman's Club, Ben Franklin Club and Board of Trade. Married, January 16, 1889, Emma V. Strobel. Children: Elsie Amelia, married Hugo C. Kottke; Frieda Victoria (cashier Remington Typewriter Co.); Katie May and Nettie Grace Horn (last two are twins). Home address: 1127 Everett avenue. Business address, The Standard Printing Co., 220-226 S. First street, Louisville, Ky.

JOHN P. HASWELL, JR.

Attorney at Law

Born at Hardinsburg, Ky., October 7, 1871; son of Judge James G. and Frances (Bassett) Haswell. Educated at local schools and academy; studied law under his father, and admitted to practice at the bar by Judge T. R. McBeath when 19 years old. Three times Representative in the Legislature, nominee of party each time for speaker; Railroad Commissioner from First Kentucky District; Special Circuit Judge by appointment of Governor Willson; Assistant U. S. Attorney Western District of Kentucky; delegate to National Republican Convention in 1908 from Fourth District of Kentucky; as a member of the Legislature assisted in the election of Senator Bradley in 1908; nomince for Congress in 1916 in the Fourth Congressional District; regent Western Kentucky State Normal School; director in First State Bank, Irvington, Ky.; attorney Transylvania Casualty Insurance Co. Member of the Masonic Order and Elks, State Bar Association, American Bar Association; Master Breckinridge Lodge No. 67, F. and A. M. Unmarried. Business address, Hardinsburg, Ky. Home address, Hardinsburg, Ky.

RICHARD I. JAMES

Hardware

Secretary Belknap Hardware & Manufacturing Company, Second and Washington streets, Louisville. Residence, 1058 Cherokee Road, Louisville, Ky.

ERNEST O. HOLLAND

Educator

Born at Bennington, Ind. ,February 14, 1874; son of Philip C. and Ann A. Holland. Former Superintendent of Public Schools, Louisville, Ky.; now president of State College, Pullman, Washington.

MATT J. HOLT

Lawyer

Born in Mt. Sterling, Ky., October 20, 1866; son of Judge William H. and Sarah R. Holt. Educated in the public schools, Center College, Danville, Ky., and Tulane Law University, New Orleans, La. Now one of the leading members of the Louisville bar. Progressive; chairman State Committee. Married Rose Foster of Mississippi; one child, Foster Holt. Law office, 1711-1712 Inter-Southern Bldg. Residence, 2752 Frankfort avenue, Louisville, Ky.

ALEXANDER POPE HUMPHREY

Lawyer

Born in Louisville, Ky., January 26, 1848. Son of Edward Porter (D. D.) and Martha Ann (Pope) Humphrey. Graduated in 1866 from Centre College, Danville, Ky., with degree of A. B.; B. L., University of Virginia, 1868. Was admitted to bar in October, 1868, and since in practice at Louisville. Member of law firm of Humphrey, Middleton & Humphrey. General counsel for Southern Railway Co., Kentucky & Indiana Terminal Railway Co., Louisville Railway Co., Louisville & Jeffersonville Bridge Co. Director Fidelity & Columbia Trust Co.; director and counsel National Bank of Kentucky; trustee for Endowment Fund University of Virginia. Presbyterian. Democrat. Married April 3, 1879, to Miss Mary Moss Churchill, of Louisville, Ky. Clubs: Metropolitan (Washington and New York), Pendennis, Country and River Valley (Louisville, Ky.). Address Residence, Glenview, Jefferson county, Ky.; office, Realty Bldg., Louisville, Ky.

CHURCHILL HUMPHREY

Attorney

Born September 11, 1885, at Boston, Mass.; son of Alex. P. and Mary Moss (Churchill) Humphrey. Educated in the public schools of Louisville, Ky., Andover, Mass., and University of Virginia. Graduated from the United States Naval Academy, Annapolis, Md., in 1907. Ensign U. S. Navy until 1909. With Louisville Railway Co. until 1910, University of Virginia Law School until spring of 1912; came to Louisville and has practiced law ever since. Member of the law firm, Humphrey, Middleton & Humphrey. Member Board of Trade. Democrat. Married March 4, 1909 to Miss Martha L. Williams. Two children, Mary Moss and Alex. P. Humphrey III. Residence, 2412 Longest Ave.; office, Realty Bldg., Louisville, Ky.

CHARLES H. KNIGHT

Live Stock and Commission Merchant

Born October 7, 1883, in Louisville, Ky. Son of Henry and Sallie Knight. Educated in public schools of Louisville, and graduated from the Louisville Manual Training High School, class of 1902. At present is a member of the firm of Henry Knight & Son (Inc.), live stock commission merchants, being vice president of this firm. Also vice president City Disinfecting & Refining Co., Nashville, Tenn.; City Disinfecting & Refining Co., Atlanta, Ga.; Louisville Provision Co., and Louisville Hair Drying Process Co. Served as Representative during the 1912 session and elected Senator from the Thirty-sixth District in November election, 1913; served in 1914 and 1916 sessions of State Senate. Is a member of the Lutheran Church; Knights Templar; Shriner; 32d degree Mason, Elk and Eagle. Married in 1912 Miss Fannie Morris. Address: Residence, Besten Apts.; office, Henry Knight & Son (Inc.), Bourbon Stock Yards, Louisville, Ky.

TIMOTHY LEHAN

Chief of the Louisville Fire Department

He has been connected with the Louisville Fire Department for more than a quarter of a century, and for the past six years its chief and commander. He has an excellent record, and his splendid work places him in the front rank of the chiefs of the fire departments of America. Office, 617 W. Jefferson street. Residence, 2328 W. Broadway, Louisville, Ky.

DAVID RUSSELL LYMAN

Chief Engineer

Born in Pewee Valley, Ky., September 28, 1883; son of James S. and Mary E. Lyman. Educated in the public schools of Louisville; graduated from Manual Training High School, 1902; held position in the Engineering Department, Cleveland, Ohio; Chicago & St. Louis Railway, about one year, resigning to enter the employ of Engineering Department, city of Louisville, where he has been located since 1904; has been Chief Engineer of Board of Public Works of Louisville since July, 1910; in responsible charge of city's engineering works, including paving, bridges, subways, etc. Member Board of Trade, Engineers and Architects' Club and Mose Green Club. Democrat. Married October 5, 1910, Anna Wood; children, Isabelle Miller Lyman and David Russell Lyman, Jr. Home address, 952 S. Fourth street. Office, 214 City Hall, Louisville, Ky.

RICHARD HICKMAN MENEFEE

Grain Merchant

Was born in Louisville, Ky., December 3, 1887. Son of Richard Jouett and Elizabeth Speed Menefee. Is a great-grandson of Matthew H. Jouett, one of Kentucky's famous portrait painters, and a grandson of Richard H. Menefee, who was known as the "Patrick Henry" of the West, and after whom Menefee county, Ky., is named. Graduated from the Louisville Male High School in 1896. During the Spanish-American war he served as First Lieutenant and Battalion Adjutant in the First Kentucky Volunteers and for three months was Aide de Camp to General Guy V. Henry, commanding the District of Ponce, Porto Rico. He is head of the firm of R. H. Menefee & Co., grain merchants. Married Edith Norton, daughter of George Chester and Jesse (Swope) Norton. Member Falls City Lodge No. 376, F. and A. M.; Board of Trade; director National Hay Association; member Tavern Club. Has always taken active interest in civic affairs. Home, 420 Belgravia; office, 215 N. Fifteenth street, Louisville, Ky.

WILLIAM P. McDONOUGH

Attorney at Law

Office address, 616 Inter-Southern Bldg. Residence, 1014 S. Sixth street, Louisville, Ky.

EDWARD J. McDERMOTT

Attorney at Law

Born in Louisville, Ky., October 29, 1852; son of William and Catherine (Byrne) McDermott. Educated in the primary schools of Louisville; graduated from the Louisville Male High School; University of Belfast, Ireland; University of Goettingen, Germany, and from the law department of Harvard University. Made Doctor of Law by the Kentucky State University June 5, 1913. Served as a member of the Legislature in 1880; member of the constitutional convention in 1890 and 1891; chairman of a commission of three men who framed the charter for the city of Louisville in 1891; elected Lieutenant-Governor of Kentucky in November, 1911; served until December 31, 1916. Member of the Elks Club, Knights of Columbus and Board of Trade. Democrat. Married in 1895, Miss Susan Rogers Barr, daughter of Judge John W. Barr; children, Susan Barr, Edward J., Jr., and Catherine McDermott. Office address, Inter-Southern Bldg. Home address, 430 West Ormsby avenue, Louisville, Ky.

JOHN MASON MORRIS, M. D.

Physician

Born in Henry county, Kentucky, April 25, 1861; son of David and Amanda (Watkins) Morris. Educated at Fairmount College and University of Louisville. Member American Medical Association, Kentucky Medical Association, member and former president Louisville Clinical Society; Clifton Medical Club; Medical Staff St. Anthony's Hospital. Democrat. Married June 25, 1891, Fronia Shouse; children, Fannie, Helen and Edith Morris. Home, 1935 Frankfort avenue. Office, 1704 Frankfort avenue, Louisville, Ky.

REV. IGNATIUS MUELLER, Ph. D.

Rabbi Temple B'rith Sholom

Born in Hungary June 10, 1858; son of Marcus and Esther Mueller. Educated in High School in Hungary; Berlin University; Professor of Hebrew Union College, Cincinnati, Ohio; Kalamazoo College (Baptist); Normal College, Des Moines, Iowa; now Rabbi Temple B'rith Sholom, Louisville, Ky. Married Rosa Klein, daughter of Isaiah and Mathilde Levy Klein; two children, Naomi I. and Ruth H. Mueller. Residence, 1116 S. Brook street, Louisville, Ky.

JOHN WESLEY NEWMAN

Farmer

Born in Monroe county, Kentucky, January 23, 1869. Member of Kentucky House of Representatives, 1904; State Senator, 1906-08; secretary State Fair 1908-09-10; Commissioner of Agriculture 1912-16. Former Democrat. Widower. Home address, Versailles, Ky.

EDWARD J. O'BRIEN

Tobacco Broker

Senior member of the Tobacco Brokerage firm of E. J. O'Brien & Co., and one of the most prominent men in that line in the State of Kentucky. Mr. O'Brien takes a prominent part in civic affairs, and active in every movement for the uplift of Louisville. He is a member of the Board of Trustees of the Louisville Free Public Library. Business address, 1024 West Main street. Residence, 1821 W. Jefferson street, Louisville, Ky.

STEPHEN MAZYCK O'BRIEN

Lawyer

Born in Knoxville, Tenn., November 8, 1878; son of Francis and Eliza (Wilson) O'Brien. Educated at Louisville Male High School and University of Virginia. Member House of Representatives, Kentucky General Assembly, sessions 1914-1916. Member Tavern, Louisville Country and Audubon Country Clubs; Louisville Board of Trade. Democrat. Married November 27, 1906, Annie May Woolridge; children, Mary Chambers Johnson O'Brien and Stephen Mazyck O'Brien, Jr. Home address, 842 S. Second street. Office, 403 Kentucky Title Bldg., Louisville, Ky.

ROBERT MILTON PARKS, Ph. D.

Inspector of Gas and Electricity

Born in Bedford, Ind.; son of Rev. Milton and Jane Short Parks. Educated at Indiana University, A. B., 1879; Johns Hopkins University, Ph. D., 1892; student at Harvard and University of Munich. Former Professor of Chemistry Furman University; Central University of Kentucky; Manual Training High School, Louisville, Ky.; Louisville College of Dentistry; now inspector of gas and electricity city of Louisville. Democrat. Married November 20, 1888, at Nashville, Tenn., Lillian Moorman; children, Louise Blackmore, Robert Moorman, Mary Ewing and Helen Cannon. Home address, 1021 S. Brook street. Office, City Hall Annex, Louisville.

HERMAN O. STEINHILBER

Hotel Manager

Born in Germany April 27, 1878; son of Martin and Emma (Vogt) Steinhilber. Educated in Germany; graduate of Urach University. Has been connected with the Marquard Hotel, Stuttgart, Germany; Kaiserhof Hotel, Chicago, Ill.; Lima House, Lima, Ohio; Seelbach Hotel, Louisville, Ky.; Pendennis Club, Louisville, Ky.; now manager of the Old Inn Hotel, Louisville, Ky. Member of Aurora Lodge No. 633, F. and A. M., Scottish Rite Shrine, Elks and Buffaloes. Married December, 1901, Amelia Koehler; has two daughters, Mary and Emma Steinhilber. Office and residence, Old Inn Hotel, Louisville.

HENRY A. WALKER

Tobacco

Vice president Liggett & Myers Tobacco Company. Business address, 2400-2418 West Main street. Residence, 1463 St. James Court, Louisville, Ky.

JESSE I. WHITTENBERG, M. D.

Health officer of Jefferson County, Kentucky. Office, Court House. Residence, 1369 Catalpa street, Louisville, Ky.

DAVID B. G. ROSE

President and General Manager the Standard Printing Co.
Circulation Manager The Louisville Evening Post.

Born in Nicholasville, Kentucky, November 4, 1873; son of Henry W. and Millie G. Rose. Educated in the public schools of Jessamine County, Kentucky; Jessamine Institute, and Bethel Academy. Has had clerical positions in mercantile houses and Louisville Postoffice. Has been with "The Evening Post" for twenty-four years, and is now manager of circulation; President and General Manager of The Standard Printing Company, and interested in various other business enterprises. Former Editor and General Manager of the "Masonic Home Journal"; one of the organizers of the International Circulation Managers' Association, and served two terms as President, and fourteen years as director and officer; Treasurer of Recreation League, until absorbed by the Louisville Park Board; served as director of the Polytechnic Society. Has been publicity chairman of many public gatherings, notably the Shriners, Knights Templar, Knights of Pythias, etc. Is a member of the Board of Trade, and a director of the Newsboys' Home. Prominent in fraternal circles as a member of Knights of Pythias and Elks; has held many offices in Masonic bodies, and is an honorary member in several Kentucky Lodges, and one of the few 33° Masons in the State. Married April 25, 1896, Esther G. Rose. Home address: 1023 South Brook street; business address: "The Evening Post," or The Standard Printing Co., Louisville, Kentucky.

EDWARD GOTTSCHALK

Manager and Secretary The Standard Printing Company
President Louisville Board of Education

Born July 26, 1875; son of Louis and Johanna Gottschalk; educated in public schools of Louisville. Learned printer's trade, started with Louisville "Anzeiger" in 1890, later connected with the old "Sunday Truth," Courier-Journal Job Printing Co., F. C. Nunemacher, and John P. Morton & Co., of Louisville, and Buxton & Skinner, of St. Louis; now manager and secretary of The Standard Printing Co.; member of the old Louisville School Board, from first ward, 1907-09; elected a member of the Board of Education under new law, representing the city-at-large, 1910-14; re-elected for a term of four years in 1914, served two terms as vice-president, and in October, 1915, elected president to serve unexpired term of Judge John C. Strother, resigned, re-elected president for a term of one year on January 1, 1916; delegate to the International Typographical Union at St. Louis in 1904; representative to the Grand Lodge of Odd Fellows at Bowling Green; has served almost continuously as representative to the State Council of Kentucky, Jr. O. U. A. M. since 1902; member of Parkland Lodge No. 638, F. & A. M.; Humboldt Lodge No. 141, I. O. O. F.; Louisville Lodge No. 8, B. P. O. E.; Kosair Temple, A. A. O. N. M. S.; Grand Consistory of Ky., A. A. S. R.; Banner Council No. 39, Jr. O. U. A. M.; Banner Council No. 7, D. of A.; Louisville Turngemeinde; Y. M. H. A.; Board of Trade; Optimist Club; Goethe Encampment, I. O. O. F.; director Newsboys' Home; Bee See Social Club; Louisville Typographical Union. Married June 16, 1896, Lottie, daughter of Andrew and Wilhelmina Ott, of Louisville; have one child, a daughter, Mydaline Gottschalk. Business address: The Standard Printing Co., 220-226 S. First street; home address: 201 South Hite avenue, Louisville, Ky.

The Standard Printing Company

INCORPORATED

Printers, Publishers and Binders

220-222-224-226 South First Street

Contractors for the State of Kentucky — Louisville, Ky.

David B. G. Rose, President and General Manager

Edward Gottschalk, Secretary and Manager

Ernest Horn, Treasurer

James R. Lewis, Sr., Office Manager

E. H. Stevens, Manager State Dept.

I. M. McLaughlin, Assistant to President

Col. Ben. LaBree, Editor and Director of Publications

John P. Grieb, Superintendent Composing Room

Henry Koeltz, Superintendent Press Room

Fred. Schneider, Superintendent Bindery

James R. Lewis, Jr., Plant Superintendent

O. H. Aurin, Salesman

John A. Goodman, Traveling Salesman

William Gottschalk, Shipping Dep't

Robert W. Ramsier, Cashier and Bookkeeper

George Volkerding, Ass't Bookkeeper

James Mulligan, Maintenance

Our Specialties

Printing
Publishing
Binding

Printers of Kentucky Statutes

All Blank Forms, Registers and Records, Workmen's Compensation Law

State, County and City Court Record Books

City Directories

Telephone Directories

Railroad Tariffs

Weekly and Monthly Publications

Books, Booklets, Catalogues

Official, Office, Individual and Society Stationery and Other Printing Supplies

Blank Books, Loose Leaf and Other Record Books and Devices

Write For Our Tenth Anniversary Publication "Service"

Giving a Full Detailed Description, with Elaborate Halftone Illustrations Showing the "Standard" Way of Printing

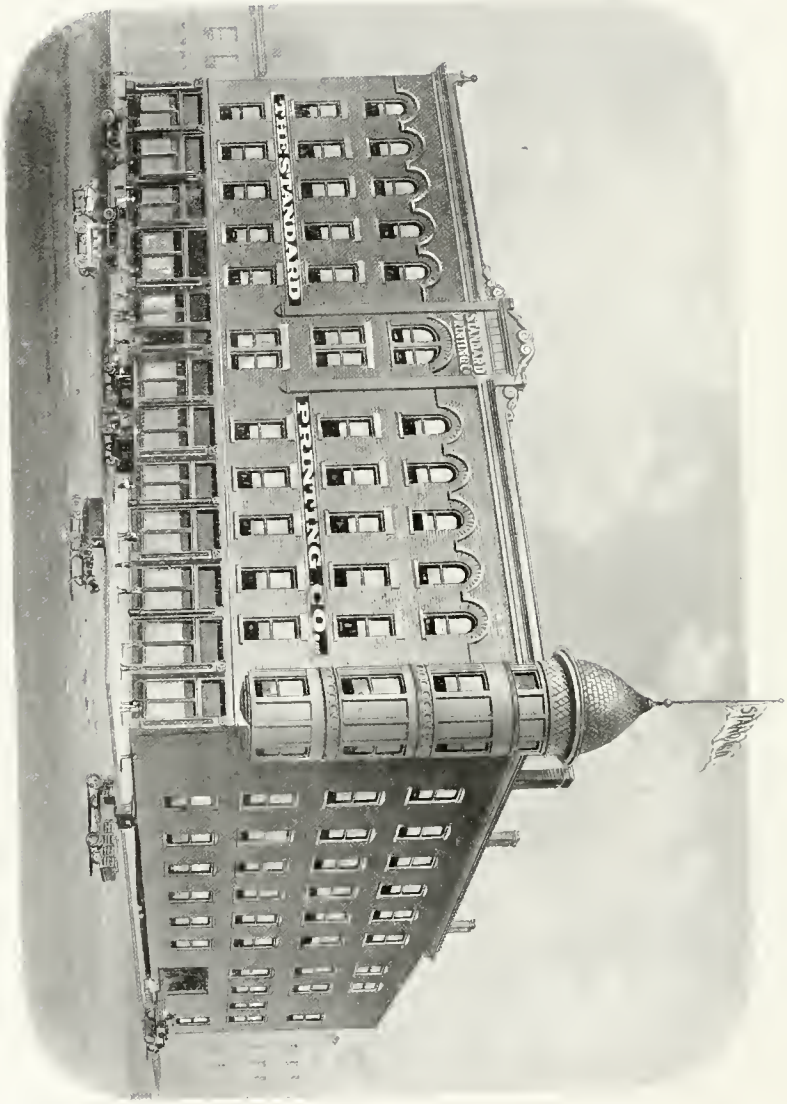
THE STANDARD
PRINTING CO.
STANDARD BUILDING

General Index

Page

Ahrens, Theodore 53
Akers, Matthew L. 61
Along Third Avenue, Louisville 157
Armory, Jefferson County 125
Ashland, Home of Henry Clay 105
Assembly, General of Ky., Portraits 138 Members of 11-17
Atherton, Peter Lee 63
Atkisson, Eugene. R. 221
Axton, Woodford Fitch 223

Bacon, J. & Sons 183
Ballou, Amos P. 115
Baptist Seminary, Sou. Theo. 45
Barker, Judge Henry S. 107
Barnard, I. P. 93
Barr, John W. 243
Barry, Edward A. 243
Beckham, U. S. Senator J. C. W. 15
Belknap, Morris B. 201
Bell, Gen'l James F. 19
Bernheim, Bernard 119
Berry, John T. 155
Bingham, Robert W. 85
Billings, O. M. 139
Bishop, Fred S. 167
Bizot, A. J. 243
Black, Lt. Gov. J. D. 13
Blind, Kentucky School for 229
Blue Grass, in the 145
Bonnie, W. O. 147
Boone, Daniel 105
Boone, Monument 105
Boonesborough, Old Fort at 105
Boys High School 203
Bridges across Ohio River 95
Broaddus, Andrew 101
Brown, Davis 243
Brown, Eli H., Jr. 199
Brown, James B. 79
Brown, Owsley 147
Buckner, James M. 179
Bullitt, A. Scott 109
Burton, Granville R. 127
Buschmeyer, John H. 35

Caldwell, James G. 243
Canine, Robert Fulton 223
Caperton, John H. 109
Capitol, State 5
Carroll, John D. 29-177
Cave Hill Cemetery 75
Central University 235
Central University College of Dentistry 235

Page

Cheatham, Dr. William 243
Cherry, Henry Hardin 151
Churchill, John 115
City Hall, Louisville 75-113
Clark, Judge Ernest 173
Clark, James Jr. 191
Clay, Henry 105
Clay, Henry, Home of 105
Confederate Home 95
Confederate Monument 157
Court Appeals, Judges, Seven Portraits 29
Court House, Louisville 75-113
Cronan, Charles J. 205
Cusick, James Lee 161

Dacher, Frank 167
Danforth, George L. 171
Davis, Brinton B. 161
Davis, Frank 48
Davis, Frank, residence of 49
Davis, Jefferson, Birth Place of 77
Davis, Jefferson 77
Dawson, R. A. 179
Dehler, Charles P. 207
Dentistry, Louisville College of 235
Dibrowski, Richard J. 149
Dittmar, Louis J. 233
Dixie Highway 213
Douglass Park Race Track 83
Dowell, James R. 149
Duffin, James R. 79
Duke, Gen'l Basil W. 141
Durrett, Reuben T. H. 197

Echo River 227
Eckman, Benjamin F. 149
Entrance to Cave Hill Cemetery 73
Ernst, Richard 247
Evans, George E. 61
Executive Mansion, Frankfort Ky. 7

Facade, Old Taylor Distillery 211
Fairleigh, James F. 181
Falls of the Ohio 37
Federal Hill 131
Fehr, Frank 207
Fenley, Oscar 57
Fermentory Room, Old Taylor Distillery 211
First Christian Church 45
Foster, Stephen Collins 131
Fowler, Dr. Joseph W. 169
Franke, E. Carle 245
Frankfort, Executive Mansion at 7

Page

Frankfort, Governor Goebel Monument at ... 163-165
Frankfort, State Capitol at ... 5

Gathright, Josiah B. ... 67
Gathright, Owen ... 129
General Assembly, Portraits of 138 Members of ... 11-17
Gilbert, Virgil O. ... 23
Goebel, Governor, Wm., Monument ... 163-165
Gottschalk, Edward ... 253
Governor's Residence ... 7
Grant, Dr. W. E. ... 235
Gray, George Herbert ... 187
Greene, Robert L. ... 23
Gwin, Earl Stimson ... 215

Hackmeister, John ... 81
Haldeman, Bruce ... 111
Haldeman, Gen'l W. B. ... 153
Hanlon, Patrick J. ... 143
Hannah, Judge J. B. ... 29
Hardesty, David Luther ... 103
Harries, Gen'l George H. ... 73
Haswell, John P., Jr. ... 245
Head, William O. ... 55
Hemphill, Rev. Charles R. ... 191
Hert, Alvin T. ... 171
High Bridge, Kentucky ... 131
Highway, Dixie ... 213
Hoge, Charles E. ... 107
Holland, Ernest O. ... 245
Holt, Matt J. ... 245
Home of the "State Journal" ... 189
Horn, Ernest ... 245
Hospital, U. S. Marine ... 239
House of Representatives, Portraits of 100 Members ... 17
Hubbard, Eugene ... 231
Hudson, Richard N. ... 141
Huggins, Clement W. ... 237
Humphrey, Alex. P. ... 245
Humphrey, Churchill ... 213
Hundley, John Barrett ... 99
Hurt, Judge Roflin ... 29

Infirmary, St. Joseph's ... 241
Infirmary, Sts. Mary and Elizabeth ... 239
Introduction ... 3
Irwin, Lucian J. ... 217

James, Richard I. ... 245
James, U. S. Senator, Ollie M. ... 15
Jefferson County Armory ... 125
Jefferson County Court House ... 113
Jefferson Statue ... 113
Jefferson, Thomas L. ... 71
Jockey Club Race Course ... 125
Johnson, Edward Polk ... 205
Jones, Samuel D. ... 203

Page

Kavanaugh, Frank K. ... 199
Keller, David A. ... 119
Kentucky Capitol, New ... 5
Kentucky Court of Appeals, 7 Portraits ... 29
Kentucky Home ... 27
Kentucky House of Representatives, 100 Portraits ... 17
Kentucky, in the Blue Grass of ... 145
Kentucky State Capitols, Five ... 27
Kentucky School for the Blind ... 229
Kentucky State Senate, 38 Portraits ... 11
Kentucky Tobacco Field ... 145
King, William P. ... 175
Klein, John W. ... 167
Knight, Charles H. ... 247
Knott, Richard W. ... 33
Koop, William E. ... 217

LaBree, Benjamin ... 175
Leathers, John H. ... 89
Lehan, Timothy ... 247
Lewis, James P. ... 151
Lewis, Marvin H. ... 215
Lewman, Harry L. ... 179
Lincoln, Abraham ... 77
Lincoln, Abraham, Birthplace ... 77
Logan, Maxwell M. ... 21
Louisville, Along Third Avenue ... 157
Louisville, Armory ... 125
Louisville Boys' High School ... 203
Louisville City Hall ... 113
Louisville, City of Beautiful Churches ... 43
Louisville College of Dentistry ... 235
Louisville Court House ... 113
Louisville Fourth Avenue Residence Section ... 195
Louisville in the Olden Days ... 195
Louisville in 1778 ... 145
Louisville Jockey Club Race Course ... 125
Louisville looking North on Fourth Street ... 65
Louisville Ohio Falls in front of ... 37-147
Louisville Public Library ... 51
Louisville Union Depot ... 137
Louisville Union Station ... 137
Lyman, David R. ... 247

Mammoth Cave, Scene on Echo River ... 227
Mammoth Cave, Dixie Route ... 213
Manning, John W. ... 135
Marine Hospital, U. S. ... 239
Maus, Anna Page Russell ... 227
McCreary, Governor, James B. ... 25
McDermott, Edward J. ... 247
McDonald, Donald ... 115
McDonough, William P. ... 247
McGee, J. Wheeler ... 221
McGrath, Frank ... 233
Memoir of Morris B. Belknap ... 201

Page

Menefee, Richard H. 247
Mengel, Charles C. 59
Mengel, Clarence R. 217
Merwin, Susan B. 229
Methodist Church, 20th and Jefferson 43
Methodist Union Temple 43
Miller, Judge Shackelford 29
Monohan, Edward S. 101
Moonlight Schools 225
Monuments of Gov. William Goebel 163-165
Morris, Andrew H. 183
Morris, Dr. John M. 249
Morrow, Edwin P. 87
Morton, Robert Grey 93
Mueller, Rev. Ignatius 249
Mueller, Theodore E. 91
Mullins, Rev. Edgar Young 41

Natural Bridge 131
Newman, John Wesley 249
Norman, Jonathan Van Dyke 237
Nunn, Judge T. J. 29

O'Brien, Edward J. 249
O'Brien, Stephen Mazyck 249
O'Donaghue, Rt. Rev. (Bishop) Dennis 39
Official "Dixie" Highway 213
Ohio Falls 37-145
Ohio River, Bridges Across 95
Old Fort at Boonesborough 105
Original Lincoln Cabin 215

Parks, Robert M. 249
Patterson, John Letcher 181
Pirtle, Alfred 107
Pogue, Philip S. 219
Post Office, Louisville 75
Powell, Rev. Edward L. 41
Powers, Joshua D. 121
Presbyterian Church, Old Central 43
Presbyterian Theological Seminary 45
Price, Charles Franklin 135
Public Library, Louisville 51

Race Course, Louisville 125
Representatives, Ky. House of, 100 Portraits 17
Residence of Frank Davis 49
Rodes, Henry Clifton 99
Rose, David B. G. 251
Russell, Dan H. 237

Saunders, John J. 129
Schools for the Blind 229
Schools, Moonlight 225
Scott, Gen'l H. L. 47
Segner Charles A. 32½
Senate, Ky. State 38 Portraits 11
Senators, Portraits of 38 11
Settle, George 51
Settle, Judge W. E. 29
Shippingsport 195
Shouse, James Dudley 93
Sloss, Stanley E. 85
Smith, Addison R. 193
Smith, Thomas Floyd 71
Solomon, Dr. Leon L. 169

Page

Southern Baptist Theological Seminary 45
Spindle, T. W. 85
Speed, William 191
Standard Printing Co. 251 to 256
Standiford, Ethel C. 185
Stanley, Governor A. O. 9
State Capitols, Five Old 27
State Capitol, New 5
State Journal, Home of 189
Steffens, Richard J. 155
Steinhilber, Herman O. 249
Stewart, Cora Wilson 224-225
Stites, John 117
Story, Sidney 205
Stout, Judge R. L. 177
St. Joseph's Infirmary 241
Sts. Mary and Eizabeth Hospital 239
Stuckey, Dr. Thomas Hunt 159
Sunken Gardens, Old Taylor Distillery 211
Swearingen, Embry L. 89

Tafel Arthur G. 219
Tarascon Home 195
Taylor, Col Edmund H., Jr. 209
Taylor Distillery, One of the Facades 211
Taylor Distillery, Sunken Gardens 211
Taylor Distillery, Views of 211
Taylor Distillery, View of Fermenting Room 211
Taylor, Marion E. 55
Terry, J. Moss 231
Third Avenue, Louisville 157
Thomas, Judge Wm. A. 173
Thruston, R. C. Ballard 97
Tierney, Edward J. 233
Tobacco Field in Kentucky 145
Tuck, G. O. 103
Turner, Judge C .C. 29

Union Depot 137
Union Station 137
U. S. Marine Hospital 239

Van Cleave, Giles B. 69
Vaughan, Robert F. 219
Vogt, Ben. F. 187

Wakefield, John D. 169
Walker, Frank J. 127
Walker, Henry A. 249
Wathen, J. B. Jr. 147
Wathen, Otho H. 133
Watterson, Henry 31
Weaver, Albert Burnley 181
West, Thomas O. 127
Whittenberg, Jesse I. 249
Wilson, George Hall 139
Winn, Matt J. 123
Wischmeyer, Herman 187
Woodcock, Rt. Rev. (Bishop) Charles E. 87
Wooldridge, Powhattan 193
Wymond, Crawford S. 69

Yonts, Morton K. 231
Young, Gen'l Bennett H. 141

Zorn, Sebastian 129